COLONIST TELEPHONES

Advertising	Empire 4114
Business Office	Empire 4114
Circulation	Beacon 4201
Job Printing	Garden 3241
Editorial Rooms	Empire 4111
Social Editor	Empire 3211

The Daily Colonist.

(ESTABLISHED 1858)

WEATHER FORECAST

Victoria and Vicinity—Clear, except partly cloudiness in afternoon. Light winds and little change in temperature.

Yesterday's Temperatures—Maximum 48, minimum 30, minimum on the grass 31.

Yesterday's Sunshine—2 hours 30 minutes.

NO. 285—EIGHTY-EIGHTH YEAR | VICTORIA, BRITISH COLUMBIA, SATURDAY, NOVEMBER 16, 1946 | TWENTY PAGES

Sweeping Changes In Forestry Laws Likely Next Year

Proposals Expected to Include Provision For Ending Liquidation of Resources

When it meets again early next year, the Provincial Legislature will hear proposals for sweeping changes in statutes relating to British Columbia's leading source of wealth and revenue, its vast forest industry, it is learned on good authority at the Legislative Buildings.

The government, which last spring began a program of step-by-step amalgamation of the Brown Commission recommendations, on appropriation an extra $1,000,000 for fields for general use, will go much further in the next phase of its forest plan, Minister Gerald Grantham said that is likely to rate as the most important and far-reaching of the session's work.

With strong emphasis on reforestation it is believed the new measures to be introduced will be directed towards placing the entire industry on a sustained yield basis—strongly advocated by Chief Justice Gordon Sloan.

The exact nature of the Government's proposals has not been disclosed, but it is understood that new policy will embrace provisions to ensure reforestation of logged-off lands, regulation of logging methods to prevent destructive exploitation and revision of taxation and tenure systems to encourage private forestry and remove causes compelling liquidation.

Forest Department officials admitted are working on the first draft of the proposed legislation, closely following the recommendations of Chief Justice Sloan who is to be appointed Royal Commissioner said—

"The present policy of unmanaged liquidation of our forest wealth must give way to the imperative concept of a planned forest policy designed to maintain our forest upon the principle of sustained yield production. Our forest land must be regarded as a source of renewable crops and not as a mine to be exploited and abandoned."

Reduces Murder Charge

Find Woman Guilty Of Manslaughter

A verdict of guilty of the lesser charge of manslaughter was returned yesterday by an Assize Court jury trying Mrs. Ethel James, Equimalt Indian, on a charge of murder in connection with the death last June of her five-year-old niece, Rosalin James.

Jury retired at 12-23 p.m. and returned at 3 p.m. with the verdict.

Accused was remanded for sentence until the end of the Assizes.

Mrs. James heard the jury's verdict without any visible change of expression. She listened intently to the judge's charge to the jury, as she had listened to evidence brought out during the three-day trial.

Thanking the jury for its attention during the hearing, Mr. Justice Macfarlane said he was satisfied the evidence had been considered carefully and honestly and the verdict arrived at according to the consciences of the jurors.

New Survey Ship to Be Placed in Service Next Year

—Colonist Photo

ABOVE is pictured the 64-foot former Royal Canadian Navy patrol vessel now being reconverted by Victoria Ltd for service with the Federal Government hydrographic survey work on this coast.

W. K. Willis, head of the Hydrographic Services office here, has reported the ship would be placed in service early next year. She will operate independently of the larger Hydrographic Survey vessel C.G.S. William J. Stewart. The converted craft will carry a crew of approximately 15 officers and men, and will operate only in inland waters. She will be named C.G.S. Tajuna.

Find Canoe Slayer Used To Flee Cabin Murder

NORTH VANCOUVER, Nov. 15 (CP)—Police engaged in a manhunt for an 18-year-old youth wanted in the shotgun slaying of 20-year-old Robert Tepostten and the beating of his wife said early today they had found the youth's canoe in which he is believed to have fled the murder scene.

The red and white canoe was discovered at Barrett, B.C. across the north arm of Burrard Inlet from Deep Cove, near where Tepostten

Cold Weather Promised West

WINNIPEG, Nov. 15 (CP)—The first cold snap weather of the season was in prospect for the prairies tonight with forecasts raising temperatures to 15 degrees below zero for parts of Alberta and Saskatchewan.

Edmonton, where two inches of snow fell last night and early today, was reported to have a low of 18 below. The same temperature was forecast for Red Deer, also where snow was predicted for the Calgary area.

The weatherman foresaw a low of 15 below at Prince Albert, Sask., 10 below at Battleford, Saskatchewan, Northern Saskatchewan and eight below at Saskatoon. At none of these cities was the temperature expected to rise in zero tomorrow.

A zero reading was forecast for Swift Current, in Southwestern Saskatchewan, but most of these temperatures would be 15-20 degrees higher.

Russia Claims All Troops Out

LONDON, Nov. 15 (CP)—A Moscow radio commentator said tonight there is not a single Soviet soldier outside this country except the occupation troops in former enemy countries and a certain number in Poland to safeguard the communication lines of these occupation troops.

Mikhail Mikhailov, the broadcaster, declared that "the Soviet Union has withdrawn its troops from Norway, Bornholm (Danish island), Iran, Manchuria, Czecho-Slovakia and Yugoslavia," and added

TODAY'S FEATURES

Comics	Page 4
Culbertson on Bridge	Page 4
Editorials	Page 4
Finance	Page 4
Radio Programs	Pages 11, 12
Social	Page 3
Sport	Page 6
Theatres	Page 5
Vancouver Island News	Page 12
Women's Clubs	Page 7

S.P.C.A. Branch Is Reinstated

VANCOUVER, Nov. 15 (CP)—Little hope of the reinstatement of the Victoria branch of the society for the Prevention of Cruelty to Animals was announced today after a meeting of the British Columbia body of the organization.

An S.P.C.A. official issued the following statement after the meeting:

"The suspension of the Victoria branch of the S.P.C.A. was lifted on the understanding that a director of the Victoria branch would be appointed to the provincial society's executive committee and that they would co-operate with the parent society."

There was no elaboration on the situation.

Appeal to the executive of the Victoria branch of an injunction restricting the appellants from acting as officials of the S.P.C.A. granted in Supreme Court in October, was dismissed recently.

Greek "Rebels" Still Fighting

ATHENS, Nov. 15 (Reuters)—Mountain "rebels" who have been building forces of the Greek Government in the hills of Macedonia during the past 48 hours were reported in Athens tonight to be still admitting in the neighborhood of Mount Olympus.

The "rebels" were repulsed early today following an all-night battle when they attempted a new attack against another Greek army reserve unit in the village of Arkangelos, the Greek Under Secretary of War Dimitry Vourloumis said tonight on his return from a short visit to Macedonia.

The Greek Government alleged that 300 of the 700 armed men who attacked the frontier village of Neraidochori—occupied by Greek troops—had come from Yugoslav territory.

French Ports Are on Alert

PARIS, Nov. 15 (Reuter)—French security officials said tonight Channel port services have been on the alert against possible Jewish terrorist attempts to reach England.

Lewis Defies Truman Ends Coal Contract

WASHINGTON, Nov. 15 (AP)—John L. Lewis and the United Mine Workers collided head-on tonight with Mr. Lewis signaling for a walkout of the roughly 400,000 soft-coal miners next Wednesday, and the Government warning him that his action was without warrant in law.

If the strike materializes, it would may be a test of strength between the United Mine Workers, other labor and the Government which has never been before in his stormy career.

Specifically, Mr. Lewis served notice that he "terminates his contract with the Government as of midnight Wednesday" so action

Russia Recalls Agency Leader

NEW YORK, Nov. 15 (AP)—The Times says Michael Golkov, president and chairman of the board of the Amtorg Trading Corporation, multi-million-dollar Russian trade agency here, has been recalled to Russia to "resign."

The Times said Golkov, chief of this agency during the last five years, left there months ago to return to Russia but did not announce he was giving up his post.

However the newspaper said it learned a few days ago that L. A. Erenus head of the Soviet Purchasing Commission in Washington, had been designated as Golkov's successor and that he also was serving in both capacities.

Polish Farmers For Chilliwack

CHILLIWACK, Nov. 15 (CP)—Fifty Polish immigrant veterans of Gen. Anders' Polish Army and some of 4,000 volunteer immigrants heading for a new life in Canada will arrive here Sunday.

National Employment Service officials are working on the placement of the Poles on farms in this district. Under the immigration agreement they must work on farm labor for a minimum of two years.

Yard Building Cabin Cruiser

A contract to build a 46-foot, twin-engine, finish cabin cruiser for F. R. Mosford at the shipyard of Martin Services & Sales Ltd. on Tillicum Road was signed yesterday, it was announced by Milton King, director of the local shipyard.

Working on the vessel will commence immediately, Mr. King said, and it is expected the job will be completed within five months.

The cruiser will be powered by twin engines, probably Diesel, and will cruise at approximately 14 knots.

With a moulded depth for the building of a 46-foot cruiser of 8 feet 10 inches, Victoria, 100 miles from Seattle, to approximately 241,000 the total value of contracts awarded the newly-formed company shipyard.

During the first week of December the first boat to be built at the location will be launched. It is the 40-foot launch boat owned by D. McKewen.

Boycotted Heights School May Be Ready for Easter

—Colonist Photo

Greater Victoria School Board hopes that the new Doncaster Heights School would be ready for occupancy by Christmas have become dimmer month by month throughout the Summer. Although the school has been under construction for more than a year, it is now estimated, very roughly that it might be completed in time for Easter. Shortages of plumbing, electrical equipment, glass and nails has brought the work to a virtual standstill. Two carpenters have been the only workmen employed at the site for some time past. With a capacity of from 250 to 300 students, the building was designed to replace Cedar Hill School.

Full Investigation Asked Into Braefoot Estate

V.L.A. Housing Project

Pearkes Now Seeks Reduction in Prices And Reconditioning Before Final Contract

Following a request by the Canadian Legion, Major-General G. R. Pearkes, V.C., Conservative M.P. for Nanaimo, last night telegraphed Minister Gordon Bennett demanding "a full investigation into the Veterans' Land Act housing project on the Braefoot Estate."

The telegram was sent after General Pearkes addressed a protest meeting in St. Luke's Parish Hall called by the veterans living on the Braefoot Estate.

Further light on the situation was given by A. Bishop, representing secretary of the Citizens's Rehabilitation Council, who attended the meeting along with Robert Knight, chairman of the local zone council of the Canadian Legion.

Following an examination of eight of the houses on the estate with Knight, Mr. Palmer said "the Braefoot Housing project of the V.L.A. is the biggest blot on the whole program of rehabilitation for veterans in the Victoria area.

Mr. Knight added that not only were the prices charged for the houses too high, but that the plaster and the woodwork were falling apart, the floor opening up, the bathtubs sinking and the sewage completely out of order.

By the time the Winter rains came he continued, the houses will be completely flooded out as far as the cellars are concerned. And although local officials of the Veterans' Land Act have been repeatedly approached on the matter, they have refused to give any assurance either that vague promises of rectifying the situation.

In his telegram to Mr. Mackenzie, General Pearkes also brought up the question of a $10,000 reduction in the total cost of the building of the project which was supposed to have been brought into effect by a Dominion Government order in council last April.

As her Veterans' Land Act officials have later had no word of such a reduction, which was assured by Ottawa some months ago," he said, he suggested that something be done about this without delay.

Lives After Fall Killed by Car

HALIFAX, Nov. 15 (CP)—John Blue, 65-year-old Dartmouth sleeping-jack, who survived a fall from a 15-foot chimney 30 years ago died tonight of injuries suffered November 6 when he was struck by a car while crossing the street.

Governor To Rule At Trieste

Russia Agrees on Control Proposal

NEW YORK, Nov. 15 (AP)—The Western powers scored a major victory today in obtaining Russian acknowledgments that the Governor of Trieste should be a neutral appointed by the Security Council.

Moscow, which already have suffered diplomatical losses among battle-stranded feelings in drifts, seems desperately to get animals to market

Car Hits Truck Four Injured

Four persons were slightly injured at 5-40 last night when the car crashed into an airplane loaded on a truck on East Saanich Road near the Agricultural Hall Saanichtonn.

Injured are:

Peter Bishop, 2384 Windsor Road, suffering from multiple cuts and bruises in the face.

George Bishop, a brother, badly lacerated thumb.

James Hobson father of the two boys received scalp wounds and shaken up.

Isabel M. Clark, 60 Beach Drive, received a lacerated scalp.

All were treated at Royal Jubilee Hospital and released according to Cpl. Jack Hamilton and Constable Morris Hobson who were investigating.

Driver of the truck was Herbert Nye, 4024 Zimas Street.

Typhoon Hits Philippines

MANILA, Nov. 16 (Reuter)—A typhoon of unusual size was reported heading toward the Philippines today from a point about 1,000 miles east of Yap on the lower end of the island. Typhoon could be expected the more than 50 objectives drafted plans, higher than they called Beninson is a full degree Monday.

Anti-Bevin Crusaders To Battle Government

LONDON, Nov. 15 (CP)—Rebellious Labor Members of Parliament decided today to wage a fight to finish against the policies of Foreign Secretary Ernest Bevin when they reassemble in a given-day debate, but there appeared no doubt that the government would win a thumping vote expression of confidence if the issue came to a vote.

Acting after the Speaker of the House of Commons had announced that the Reply to the Speech from the Throne could be discussed the more than 50 objectives drafted plans higher than they called Beninson is a full degree Monday.

Ties were demanding that Britain pursue a "Socialist" foreign policy to avoid the "evil" and "inevitable conflict between Russia and the United States under present British policy.

Most Parliamentary observers expected the anti-Bevinites to confine their campaign strictly to debate. If a vote were taken their unorganized would almost certainly be defeated by a combination of Conservative and "loyal" Government members.

There was some speculation that the Government might force a vote with the intention of establishing overwhelming support for Mr. Bevin and quelling any doubts abroad concerning British policy.

Thomas Reid, Labor declared in a speech in Parliament today that Mr. Bevin has got the support of nearly the whole of the Labor Party and, in my opinion, of about 98 per cent of this country.

In all our troubles, Mr. Reid added, "Communist propaganda has tried to blame our Foreign Secretary."

Mr. Reid's estimate of 98 per cent support for Mr. Bevin was denied by opponents who pointed out that the recent conference of the British Trades Union Congress, the house of the Labor Party voted 4,334,000 to 1,391,000 in favor of Britain's breaking relations with Franco Spain—a step Mr. Bevin opposes.

Little Nations Given Setback In Attempt to Remove U.N. Veto

LAKE SUCCESS, N.Y. Nov. 15, to defeat the will of the majority—(CP) The United States today and has done so nine times.

However the whole unpleasant Vishinsky veto dispute was deferred tomorrow when Alexandre Parodi of France, who is chairman of the political committee and offer a resolution that the Big Five delegations confer in methods to restrict sharply the issues on which the veto may be exercised.

A proposal of this kind was made yesterday by Peter from France, the British Foreign Secretary here for the Council of Foreign Ministers, addressed to the Foreign Ministers of United States Russia, France and China.

Sir Alexander Cadogan was to have presented it in the form of a resolution but it was learned that the French delegate who is scheduled to speak ahead of the Britain, under, had exactly the same resolution.

The United States, China and Russia are reported to be in agreement on the conference proposal and the veto debate may be postponed for a week or so while the Big Five leaders get together.

Canada was expected to make a presentation of views on the issue tomorrow but the new move may terminate debate after the French delegate speaks.

Governor Wins Support Of Legislature

Ceylon Gets Dominion Status Without Bloodshed

COLOMBO, Ceylon, Nov. 15 (AP)—Ceylon's Governor Sir Henry Monck-Mason Moore, who was given a vote of confidence by the Ceylon Legislature today, is the man who made Ceylon a dominion without bloodshed.

Moore, who was appointed governor of Ceylon in 1944, was given a vote of confidence by the Ceylon Legislature today, is the man who made Ceylon a dominion without bloodshed.

Moore, who was appointed governor of Ceylon in 1944, was given a vote of confidence by the Ceylon Legislature today, is the man who made Ceylon a dominion without bloodshed.

Highs and Lows Of the Weather

	Precipitation		
	Max.	Min.	Inches
Montreal	41	27	
Ottawa	36	26	
Toronto	38	30	
The Pas	28	16	
Prince Rupert	48	36	
Vancouver	48	36	
Edmonton	18	15	
Calgary	18	15	
Medicine Hat	15	13	
Grande Prairie	18	13	
Saskatoon	16	13	Trace
Prince Albert	16	10	
Regina	16	10	Trace
Prince Rupert	22	18	
Winnipeg	22	14	
Grand Forks	22	13	
Lethbridge	22	13	
Swift Current	22	13	
Spokane	30	22	Trace
Seattle	32	28	
San Francisco	48	42	
Los Angeles	48	42	

Be-Ribboned Poles Set Out for Alberta and B.C.

PASSING through immigration officials are some of the 1,700 Polish war veterans who landed in Halifax, N.S., to work on farms throughout Canada. The majority of these soldiers fought with Canadians in the Italian campaign, and are ex-farmers who want to begin a new life now that "Poland is no longer a free country." Shown at right is R. Burton of the 3rd Carpathian Infantry Division, who is typical of the new arrivals. At Winnipeg yesterday, hundreds of Polish-Canadians crowded the C.P.R. station and overflowed into the street, as 350 of their former countrymen scrambled from a special train into a new world. They were preceded earlier by another group of 300 who went straight through to Lethbridge, Alberta and Chilliwack, B.C. At Halifax last Tuesday, 1,500 disembarked from the ship which had brought them from Naples directly to Canada.

Plane Found With 11 Bodies

BURBANK, Calif., Nov. 15 (AP).—The wreckage of a Western Air Lines plane with 11 aboard, including three Canadian women—presumably all dead—was found almost completely covered with snow today on a rocky slope off the ridge route, but oncoming darkness and rugged nature of the terrain deterred a little party from reaching the still

The two-engined DC-3 was spotted by two other Western Air Lines pilots on a 5,500-foot slope of White Mountain, 36 miles north of the craft's home port at Lockheed air terminal here. It was roughly 20 miles north of Newhall, where the ship's southbound pilot last reported in at 3:34 a.m. Wednesday, during a violent wind, rain and snow storm. When the call was received, asking landing permission, the plane was only about three minutes out of the terminal, but apparently the pilot turned about and flew northward.

The three Canadians aboard the plane were Miss Mary La Branch, Edmonton; Mrs. Bridget W. Knight, Banff, Alta.; and Mrs. Florence Henry, formerly of Winnipeg, who was en route to her home at Long Beach, Calif.

U Tin Tut Offers Salary to Nation

RANGOON, Nov. 15.—(Reuters)—U Tin Tut, finance member of the Burma Governor's Council said today that effective December 1 he will offer his entire salary "to the Burmese nation" because he "belongs to no political organization except the highest—the Burmese nation."

Hunt Defence Talent in Colleges

OTTAWA, Nov. 15 (CP).—Skilled technicians and trained minds for Canada's defence will be the object of a three-week survey of Canadian universities, the armed services and defence research announced today in a joint statement.

Beginning November 18 three teams of defence and research personnel will visit universities throughout Canada, assessing the potential technical, and professional ability available to meet the requirements of the qualifications required for service in the active and reserve forces, or in defence research.

The members of the team will advise students wishing to adjust their courses to defence requirements, and at the same time will outline defence needs and conditions of service. Although not directly engaged in recruiting, the teams will inform interested students where to apply for service in the active and reserve forces.

The need for the survey is made apparent by statements by service officials and in a joint communication addressed to the universities.

BUNNY PUFF HOUSE COATS
Wrap-around style, ruffled collar. Long sleeves. Yellow, Blue, Pink
$10.95
B.M. Clarke LIMITED
26 Yates Street

Eight Killed In Race Riot

BOMBAY, Nov. 15 (Saturday) (AP).—Eight persons were killed yesterday in Hindu-Moslem rioting in the Kolaba district across the Bombay Harbor. Two others died in knife attacks in Bombay city.

PETERBOROUGH, England (CP).—For her 100th birthday Mrs. Mary Ann Vale wore her 1900 wedding dress, made from 18 yards of maroon-colored serge with boxed bodice and voluminous skirt.

SERVICE . . .
REPAIRS, MAINTENANCE FOR
• PLUMBING
• HEATING
• OIL BURNERS
• COAL STOKERS
NOW POSSIBLE
C. J. McDowell
1006 DOUGLAS STREET

REPAIRS TO
RADIOS
WASHERS
IRONS
TOASTERS
LAMPS
and
ALL OTHER ELECTRICAL APPLIANCES
FOR DEPENDABLE AND EFFICIENT SERVICE
PHONE E 1171
MACDONALD'S LTD.
704 VIEW STREET

Bandits Battle Toronto Police

TORONTO, Nov. 15 (CP).—Two youthful bandits tonight shot and wounded three persons in a gun battle with police during the fifth drug store holdup in Central Toronto in five days.

Wounded were Constable Donald MacKay, 41, Silvio Lombardi, 61-year-old drug store clerk, and Mrs. Nora Welsh, 42, wife of the store's proprietor.

The things who appeared about 8 years old, entered the J. Dudley Welsh drug store on Yonge Street shortly before 8 p.m.

A few minutes later Constable MacKay dashed into the store and challenged the bandits. The thugs answered by opening fire with automatics. The officer shot back, and said later he thought he wounded one of them.

Bullets smashed bottles on shelves and within a matter of seconds the floor was littered with broken glass. Finally the robbers ran out of ammunition and fled from the store.

Answering the "Little Gift" Problem

GLAMOUR PINS
$1.00
F. W. Francis
AT THE SIGN OF THE BIG CLOCK
1210 DOUGLAS STREET

Married Women's Income Tax Brings Many Protests to Ottawa

OTTAWA, Nov. 15 (CP).—Many people will await with interest Prime Minister Tilley's reaction to the protests against the provision in the Income Tax Act which comes into effect January 1, by which income of married women are deducted from their taxable expenditures by the amount they exceed $250 a year.

Previously, a married woman could receive an income of $600 before her husband's exemption of $1,500 was affected. The provision reducing the $600 to $250 was in this year budget but is not to take effect until the new year.

The change had two objectives—to increase Federal Government revenue and guard against unemployment by persuading married women to return to their homes so their places could be filled by men or unmarried women.

When the provision came before the Senate finance committee last session it was strongly attacked. The claim was that married women were essential in many industries because there were not sufficient unmarried women and the jobs could not be done by men.

As January 1 approaches, however, protests are coming in from different parts of the Dominion. During the war many former school teachers who had been married returned to schools. The contention now is that the shortage still prevails and that the married women are were not the schools there would not be enough teachers left to go round.

This week 46 nurses in the Civic Hospital in Ottawa, who are married, announced they would quit at the end of the year because their earnings, when the extra income taxes their husbands would have to pay was subtracted, would not make it worthwhile for them to continue nursing.

New Honor To Alexander

OTTAWA, Nov. 15 (CP).—The Governor-General, Viscount Alexander, will be made an honorary fellow of the Royal College of Physicians and Surgeons at tomorrow's session of their annual convention, it was learned tonight. His Excellency will be guest speaker at a dinner honoring him.

The two-day convention opened today, with addresses by a number of leading doctors. About 400 attended the meeting, the first held since 1944.

Dr. A. T. Masters of Winnipeg was chairman at this morning's session. The session heard addresses on various medical subjects which will not be made public until they have been published in The Canadian Medical Journal.

Force "X" of British Commandos Contained Anti-Nazi Germans

LONDON, Nov. 15 (CP).—The story of a brave group of anti-Nazi Germans who fought as commandos against their countrymen has at last been taken off the top-secret file.

As "Troop X," they fought with the Allies during the war and participated in small, specialized groups in raids at Dieppe, Walcheren, Salerno and other places.

Admiral Vicomte Mountbatten, first cousin of considered operations, and Col. Peter Laycock, former commander of the Germans, recently revealed the story of Troop X.

Six of the highly trained Germans, in the words of Lord Mountbatten, believed in democracy and the cause of liberty, fought with the 2nd Canadian Division at Dieppe.

Col. Laycock and his own unit comprised troops of six nationalities (Germans, French, Polish, Dutch, Belgian and British) and was the only army unit to fight with the Royal Marines at Walcheren.

Col. Laycock, whose brother, Major Robert Edward Laycock, succeeded Lord Mountbatten as chief of combined operations, said both he and his brother shared the secret of "Troop X" with Lord Mountbatten but few other officers even of the highest rank, knew of it.

The leader of the German commando now is a naturalized British-living in South Kensington as Edward Lang-ey. He is married to an English woman.

It was is disclosed that the people of Fauxbourne Diana, billeted the Germans and talked with them in the streets without having any idea that they were Germans.

These commandos used ordinary undramatic English names, while dressing and wore ordinary British battle dress. Some talked English so fluently that they were never suspected while those who retained their foreign accents passed themselves off as Poles, Czecho-Slovaks or Austrians.

Fined for Feeding Monty

PORTSMOUTH, England, Nov. 15 (Reuters).—Because Field Marshal Viscount Montgomery, Chief of the Imperial General Staff, and other guests were served at a banquet with more than three main dishes—all that is allowable under British food regulations—a Portsmouth firm of caterers today was fined 120.

The meal, served at luncheon last July 28, comprised soup, bread, chicken, peas and boiled potatoes, ice cream and cheese and biscuits.

Under Britain's austerity food regulations bread counts as one course. The meal was therefore five courses instead of three.

Two Squatters Freed by Court

MONTREAL, Nov. 15 (CP).—Ronald Pucha and Walter Bribner, Montreal's first squatters who occupied a central Mcrilll College Avenue house last month, were freed on charges of illegal possession of the building in court today when the complainant assistant them was withdrawn.

Gerard Fauteux acting for the prosecution, explained that the man had been misled in taking over the house, and had vacated the premises as soon as they understood the situation.

Romeo Mongeau, charged with forcible retention of the same premises, was remanded until November 22 due to the absence of defence lawyers.

Earlier today, squatter leader Henry Gagnon and two companions, Napoleon Auger and David Dorcher, were committed for trial in King's Bench Court when they appeared for voluntary statement.

The three are charged with forcibly entering the McGill College Avenue premises. Gagnon faces a second charge of conspiring with Una Zacken to enter forcibly the building.

BRR! WINTER'S COMING!
BETTER BRING IN YOUR CAR TO-DAY
FOR OUR SAFETY
PRE-WINTER CHECK-UP
ENJOY SAFE, DEPENDABLE MOTORING ALL WINTER
ENGINE STEAMING WARMED LUBRICANTS ANTI-FREEZE ELECTRICAL BODY
PARTS AND SERVICE
MERCURY
LINCOLN
GLADWELL MOTORS
971 YATES E 9823
Corner Yates and Vancouver

Wake Up And Sing
Start The Day Right
Do you wake up in the morning full of pep and glee? Is the world O.K. are you as bright as when you went to bed?
Those who suffer from jumpy nerves, restless nerves, irritability or a general run-down condition may need a good tonic to build up the system.
Milburn's Health and Nerve Pills have been regarded as such a tonic for go-to than 50 years. They contain the purest of ingredients, made under the supervision of experienced chemists and pharmacists.
You'll find Milburn's Health and Nerve Pills a real help in stimulating the nerve cells and improving your general conditions. They are sold at drug counters everywhere so look for the trade mark the "Red Heart."
Price 50c a box.
The T. Milburn Co., Limited, Toronto, Ont.

PERTUSSIN
will loosen up that bad COUGH
Pertussin has been recognized for over 30 years as one of the most effective cough remedies. Pertussin is generally prescribed to work internally. It acts at once. Loosens sticky phlegm—makes it easier to raise. Safe and effective for both old and young. Inexpensive!

SHEPHERD'S PIE
3 tablespoons diced green pepper
2 tablespoons minced onion
1 lb. lean, ground beef or 1 cup cooked ground meat
1 tablespoon fat
1 1/2 cups Heinz Condensed Vegetable Soup, undiluted
1 cup mashed potatoes
Sauté onion and green pepper in fat until tender. Add meat and brown. Add soup and cook thoroughly. Sprinkle with salt. Add Soup and mixture, uncovered, for 5 minutes, stirring occasionally. Place in baking dish and top with mashed potatoes. Bake in a hot oven (400° F.) for 20 minutes or until potatoes are well browned. Serves 4.
This recipe is taken from a 40-page booklet—"21 Ways To Use Heinz Condensed Soups"—just published. Ask your grocer for a FREE copy.
HEINZ Condensed VEGETABLE SOUP
57

Here it is!
Here is an antiseptic deadly to germs but kind and gentle to you. An antiseptic so pleasant and refreshing that thousands of men and women use it regularly in their baths.
Yet such is the germicidal potency of this pleasant, non-staining, non-poisonous fluid, that it is in use every hour of every day in nearly every hospital and maternity home in Canada and the Empire. Alike in minor accident and major operation, doctors and surgeons rely on this powerful weapon in their fight against septic infection.
'Dettol' has solved the great problem in Antisepsis: how to destroy the germs without injuring the human tissues they have invaded; how to check the spread of infection without hindering the natural processes of recovery and repair.
Would you not be wise to learn from the hospitals, and keep 'Dettol' always handy in your own home! On the cut or scratch that may fester, in the room from which sickness may spread, on your own hands when you act as nurse, the prompt and proper use of 'Dettol' may save you months of worry, pain and danger.
ANTISEPTIC DETTOL NON-POISONOUS GERMICIDAL
DETTOL
THE MODERN ANTISEPTIC
RECKITT & COLMAN (CANADA) LIMITED PHARMACEUTICAL DIVISION, MONTREAL
THE REASONS why 'Dettol' is now being used in more and more of the leading hospitals in Canada.
1 'Dettol' antiseptic is non-poisonous, safe at all times, yet powerful enough to destroy septic infection.
2 'Dettol' is non-toxic—non-poisonous. Important in homes where there are young children.
3 'Dettol' is effective in the presence of blood and pus.
4 'Dettol' is gentle and kind to human tissues.
5 'Dettol' is safe: so safe that it could, in emergency, be used even in the dark.
6 'Dettol' does not stain either linen or the skin.
7 'Dettol' is deodorant, pleasant, agreeable, and admirably suited for use in sickrooms.
Do as the hospitals do, keep 'Dettol' handy and use it generally whenever infection threatens.

New to Borrow at HOUSEHOLD FINANCE
Choose a monthly payment plan
Amount borrowed | 6 | 12 | 18 | 24 | 36
Amount payment | Payment payment payment payment payment
$25 | $4.53
50 | 8.57
100 | 17.53 | 8.17 | 5.67
150 | 25.49 | 12.01 | 8.33
200 | 33.31 | 15.84 | 11.00
300 | 52.06 | 27.04 | 18.80 | $12.42
400 | 69.36 | 36.04 | 25.06 | 16.55
500 | 86.67 | 44.91 | 31.31 | 20.70 | $15.12
600 | 103.97 | 53.81 | 37.57 | 24.84 | 18.14
Select the amount you need, payment plan you prefer. Visit our office today, or phone, write or telegraph. Be sure to mention this paper. Your payment can be made the same day you apply.
HOUSEHOLD FINANCE
Corporation of Canada
APPLY IN THE TOWN IN CONFIDENCE
429 View St., at Wenzel
Second Floor, Central Building
Phone E4139 VICTORIA, B.C.
W. E. Wilson, Manager
Loans made to residents of nearby towns.

Enjoy McLARENS OLIVES
Canada's first Choice!

The Local Scene

With Additional District News on Page 19

Compulsory Deductions of Pay For Old Age Pensions Mooted

Introduction of a compulsory payroll deduction scheme through which working people would contribute to an old-age fund was mooted by Alderman Mrs. Margaret Christie yesterday in an address delivered to the Lions Club at the Empress Hotel.

The work of the "old timers," had made Canada "a land of opportunity, privileges and blessings," Mrs. Christie said. "Many of these same people are now trying to live on $30 a month—one dollar a day," she said.

As chairman of the city welfare committee, Mrs. Christie scored Government agencies for not giving more consideration to the needs of elderly people in Canada.

About $6,000 was left from the city's centenary celebrations, the speaker said, and it was hoped this would form the nucleus of a future fund which would be used to build low-rental cottages for old age pensioners of Victoria. Mrs. Christie also hoped the city would come where halls on Topaz Avenue would be available as homes for elderly people.

Mrs. Christie was introduced by Alderman Frank Mullmer, who acted as chairman at the meeting. Mayor Percy E. George honorary member of the club, spoke briefly on the public life of both address-presents. Both, he noted, had started in civic life as school trustees.

Members will observe an "educational" meeting next Friday, it was announced by President John Priestley.

HEAIS KINSMEN

Robert Heard was elected president of the Victoria Kinsmen Club for 1947 at its annual meeting at the Empress Hotel Thursday night. He will succeed Hugh Francis, secretary for the new year will be Douglas Tuck, and treasurer Ron McCrimmon. About 40 members attended the dinner

CONCERT ARRANGED

Fourth annual concert of the Victoria Boys' Band will be held at the Sidneys on the night of December 12 it was announced yesterday by E. C. (Ted) Tucker, band manager.

Among other distinguished guests will be Mayor Percy E. George, president of the band. All 35 uniformed members of the band will appear in the show and 22 members of the junior section of the band.

Retailers Say Price "Muddle" Means Lumber Sold at Black Market Level

Some Victoria retailers just call it the "lumber muddle"—others call it a black market.

But they are unanimous in stating that a large amount of the lumber being used in the city is coming the consumer from 40 to 50 per cent more than the retail prices set by the Wartime Prices and Trade Board.

and the W.P.T.B. have been advised of this fact but have not taken appropriate action to curb it.

They state the reason builders cannot buy the lumber they require from retail yards is partly due to faulty distribution and partly due to price.

An example of "absurd" pricing regulations was given by George Bridgeman, of Bridgeman Lumber. He stated that the wholesale price set by the W.P.T.B. for certain grades of lumber including one by three-inch common and shiplap was from $3 to $6 more than the retail price.

"I have been selling some of this lumber at the wholesale price thereby technically exceeding the retail price ceiling," he stated. "I have advised the W.P.T.B. of this fact and asked them to make it a test case but no action has been taken."

BATH SELLS AT $12

W.P.T.B. PRICE $7.66

"The common black market price for lath in Victoria is $12 per thousand. Mr. Bridgeman continued. "The retail price set by the W.P.T.B. is $7.66 per thousand, yet nothing is being done about it."

The usual result, however, is that dealers are unable to handle much of the lumber needed. They say they cannot do business by selling for the price the price at which they must buy.

Consumers therefore go direct to mills or to the black market where they can get it. Often they cannot.

(Colonist Photo)

Plagued Day and Night by Builders Demanding Lumber, Many Retail Yards in Victoria are Displaying the Above Sign in Their Windows. This Picture Was Taken at Drysdale Sash and Door Co., Ltd., 1120 Cook St.

"Nobody could make lath at $7.66," said Fred Hawes, manager of the Sidneys Lumber Yards. The customer must buy slabwood and pay to have it manufactured, he explained. This costs him $4.50 more than the retail price ceiling.

Another complaint came according to Reuben Hudson, of the Sidney and Hudson Retail Lumber Yard. Is for builders to go to Up-Island mills where they buy rough lumber at the retail price of, for example, $36 per thousand feet. The builder must then pay $5 to $6 per thousand for freight to bring it to Victoria. Paying for carriage and manufacture may bring the price up to $50.

Large local lumber mills, according to Mr. Hudson, state they have already delivered as much as three per cent more than their Canadian quota. The export price is roughly 10% thousand more than the Canadian price, with the result that little or no lumber is now available for the local market.

Dealers believe that a moderate upward revision in retail prices would enable them to deliver lumber to builders at less than the builders are now forced to pay. They point out that the methods now being used by builders to satisfy their needs are troublesome, inefficient, time-wasting and expensive.

"Unless something is done the top is going to blow off," declared Mr. Hawes. "I think an orderly upward revision is better than skyrocketing prices."

Reserve Army's Drive for Recruits Endorsed

His Honor Charles A. Banks, Premier John Hart and Mayor Percy E. George yesterday endorsed the Reserve Army recruiting drive commencing today.

"The effort to augment the Reserve Army units merits the whole-hearted support of every citizen of Vancouver Island, and particularly those who can qualify for the category of eligible recruits," Lieutenant-Governor Charles A. Banks to-day stated.

Premier John Hart said that all Scots had a proud record in the field before the outbreak of the Canadian Army achievements of British Columbia. The eight Reserve Army units units and that it was a source of pride here will commence recruiting this satisfaction to discover that they morning. A recruiting booth will were not content to rest upon what be situated at the entrance of Pandora the responsibilities which exist even to time of peace.

Mayor Percy E. George said Victoria's history, had been accepting does Avenue and Douglas Street.

Committal Found Unwarranted

Dr. Charles Duck Bound Over

Evidence put forward at preliminary hearing at Dr. Charles Duck, on a charge of manslaughter in connection with the death of a child, Armand Barrera, was sufficient to put the accused on his trial, but does not furnish such a strong presumption of guilt as to warrant his committal for trial, Magistrate Henry C. Hall stated yesterday, in city police court.

The magistrate placed Dr. Duck under $2,000 bond to ensure his appearance at the pleasure of the Attorney-General.

In effect, this means that the accused, while not committed for trial in a higher court by Magistrate Hall, must hold himself in readiness to appear before an assize jury should the Attorney-General so decide.

Prosecution and defence counsel will appear before Magistrate Hall on Monday.

Testifying yesterday Dr. Duck stated he had never been asked by any member of the Barrera family to call and see the boy.

In response to a request from Mrs. Barrera, doctor Duck went to the Barrera home on December 19, 1945, where he examined the sisters of the boy and prescribed sulphur drugs for a condition he described as sleep throat, he said.

He heard no more from Mrs. Barrera until December 22, the doctor testified, when she telephoned him to say her boy was sick with a sore throat and like the girls.

TESTIFIES MOTHER SOUGHT PRESCRIPTION

She didn't ask him to come out but requested a prescription of sulphur drugs, the doctor stated.

He prescribed a milder form of the drugs for the boy, who was younger than the girl previously treated, and phoned the prescription to a druggist. Dr. Duck testified.

He testified that Mrs. Barrera had told him that her boy was very sick and was running a temperature of from 103 to 104 degrees.

Asked by C.D. Prosecutor Claude L. Harrison if he would have gone to the Barrera home had the mother told him the boy was seriously ill, that he had a high temperature or that she was worried about him, Doctor Duck replied "I certainly would."

Five days later the doctor said he received a call from Mrs. Barrera, who stated the child was having difficulty breathing and asked what he should do. In answer to Dr. Duck's inquiry regarding the child's temperature, the father phoned a half-hour later saying it was 102 degrees.

Most of the sulpha drug was prescribed and instruction left that the doctor was to be informed if there was any change in the boy's condition, Dr. Duck said. A repeat of the dosage prescription was given at this time, he testified.

Early on the morning of December 29, when he was assisting anesthetist Dr. Ian Mitchell in operating at the Royal Jubilee Hospital, Dr. Duck said, he was informed by Barrera but has been admitted, and that it was suspected he was suffering from diphtheria.

OXYGEN TENT ORDERED AT 7 A.M.

About 3 a.m. the same morning the doctor saw the patient in the isolation ward, he stated. He ordered penicillin and diphtheria serum, an oxygen tent and instruments for an operation if necessary, and some time later left the hospital.

Returning to the morning he was summoned to the home with "all could not leave the operating room where he performed the child was no better he said. At his request a specialist doctor attending the child and later Dr. T. W. A. Gray, the Barrera family physician, was asked to attend.

"Though not asked to do so, Dr. Duck said he visited the child again about 1 p.m.

"He didn't look so good so I ordered intravenous saline glucose," he said.

He was informed of the death of the child by Dr. Gray about 3.30 p.m. the doctor stated.

Patrick J. Driscoll, defence counsel, made another plea for dismissal of the charge at the conclusion of the doctor's testimony. There was no evidence to show any negligence or omission of duty on the part of the accused, he declared.

Murder, Suicide Verdict of Coroner's Jury On Shotgun Deaths Here of Family of Three

Murder and suicide were responsible for the deaths of Mr and Mrs John Peter Lemieux and their son, 14-year-old daughter, Caroline May, whose bodies were found at their Swanick home Wednesday, a coroner's jury found at Banda Mortuary yesterday afternoon.

The jury held that Mrs Lemieux and the baby had been murdered by the husband, who immediately after had committed suicide while of an unsound mind.

Mrs R Martin, friend of the deceased family, told the jury and Coroner Dr E C Hart she had gone to the Lemieux home, 2461 Dunlaster Drive, on Wednesday to fill a luncheon date made the previous Friday. She had knocked on the back door of the home, and after waiting a considerable time without an answer, and hearing a moaning inside, had pushed open the door. She had seen bloodstains on the kitchen floor, and immediately had called Frank Grant, a neighbor who at the time had been working in his garden.

Mr Tinram, appearing as a witness, said he had gone into the home and seen the bodies of Mr and Mrs Lemieux in the bedroom. He had notified the Saanich police.

A picture of the tragic affair was presented by Sgt Cecil Pearce of the Saanich Police Department who attended the scene after the telephone communication. He told of the bloodstains on floors of the kitchen and adjoining bedroom, where bodies of the couple were found.

SHOTGUN FOUND ON KITCHEN FLOOR

A single-barrelled bolt action shotgun had been found lying on the kitchen floor, the police sergeant said. Blood was smeared along the kitchen floor to a radio from which a dial had been broken, and into an adjoining bedroom.

Mrs. Lemieux had been found lying on the bed and her husband on the floor according to what the police had seen it had been assumed he had crawled into the bedroom after having blown the entire lower part of his face off with the last shotgun blast. He had been found lying on a comforter which had been pulled from the bed face down with his hands clasped behind his head, Sergeant Pearce stated.

Mrs. Lemieux had been shot at close range near her left ear.

Sergeant Pearce told how he and Corporal W Pearson had gone into another smaller bedroom off the kitchen and had found the dead baby in her crib. The baby had been shot through the head at close range.

Sergeant Pearce told of seeing shotgun pellet marks dotted on the kitchen ceiling, immediately above where the husband had shot himself.

Lemieux had been "very fond of his dependents" last Sunday said Norman Stewardson, captain of naval civil service fire department where Lemieux had been employed.

He had come into my office about 2.45 p.m. Sunday," Stewardson said, "and at that time said he had not had any sleep for several nights. He wanted to be taken off a truck-running job, and at the same time asked for a couple of days off work. This was granted and he was to have returned to work Thursday morning.

Both Stewardson and Lemieux had left work together last Sunday. On the way to their homes Lemieux had remarked he was having troubles with his home and that he had been taken for a ride" on the purchase of the dwelling. He had asked Stewardson about getting some sleeping pills, but had been dissuaded from such a course.

It was assumed by Dr. Hart that the Lemieux couple had spent the night in the same bed, and that Lemieux had got up early Monday morning to get the shotgun without waking his wife. There was no note or message found.

Serving as foreman of the jury was Albert C. Page. With him were: John William Kenyon, Edwin George Porter, Harold Gifford, Clarence Jeffrey and Jack Palmer.

WARNS OF IDEOLOGIES

MOUNT CHEEK, Oct. Nov. 15 (CP) War veterans should take the lead in fighting the spread of foreign ideologies in Canada, Transport Minister Chevrier said tonight in an address prepared for delivery before a gathering of newly-demobilized servicemen in this community near Cornwall.

ROYAL CANADIAN MOUNTED POLICE
RECRUITS ARE NOW BEING ACCEPTED
for service in the
ROYAL CANADIAN MOUNTED POLICE
Requirements Age—18-35
Minimum height 5' 8" — Unmarried
Apply to the
COMMISSIONER, R.C.M. POLICE, OTTAWA, ONTARIO
Full particulars will be furnished upon request

something UNUSUAL in gifts...
English magazines
They make a splendid present because of their trick of home to folks from Britain settled in Canada . . . or to Canadian people because of their refreshing difference from our own local magazines. And remember, by sending a twelve-month subscription for a monthly journal, you are giving a gift that is new every month of the year!
We will gladly send you a brochure giving details of the many famous journals published by the Amalgamated Press Ltd., of London. Just send a card to Dept. 38, Gordon & Gotch (Canada) Ltd., 21 Victoria Street, Toronto, for brochure describing these journals.
Send for free Brochure

For your NEW DUROID ROOF phone G5421
HOME BUILDING PRODUCTS LTD.
Authorized Dealers and Applicators

COMPLETE SELECTION OF VICTOR RECORDS AT
Hudson's Bay Company
INCORPORATED 2ND MAY 1670
RECORD DEPARTMENT

FLETCHER'S
FOR FAVORITE VICTOR RECORDINGS
CALL AT OUR STORE
PROMPT SERVICE GIVEN ON ALL MAIL ORDERS
FOUR FLOORS AT 1130 DOUGLAS

FULL SELECTION OF R C A VICTOR POPULAR RECORDINGS
DAVID SPENCER LTD. E 4141
LOWER MAIN FLOOR

Always the Latest
VICTOR RECORDS at Kent's
641 YATES

The Daily Colonist

Established 1858

The Colonist Printing and Publishing Company
Limited Liability

Subscription Rates by City Carrier:

Yearly $12.00
Monthly 1.00

Subscription Rates by Mail:

To Canada, British Empire, United States, Mexico:
Yearly $8.00
Half-Yearly 4.00

To All Other Countries

Yearly $20.00
Monthly 1.75

All subscriptions payable in advance. Mail subscribers should make all remittances direct to The Daily Colonist.

1211 Broad Street, Victoria, B.C.

Subscribers in ordering change of address should be particular to give both old and new addresses.

Saturday, November 16, 1946

Canadian Freight Rates

The general public learns first about freight rates when it finds a mark-up on the price tag of something it wants to buy. That is generally too late to have anything done about it. By that time the Transport Board has met, the railways have made their submissions, and the case has been cut and dried to the last period in the latest order of the board. As we pointed out some time ago, Canadian railways are now asking for a thirty per cent increase in freight rates, pleading that the costs of operation have gone up. It is that increase in general, and the result is superimposed upon western freight tariffs as they stand now. British Columbia will be hit a hard blow in her ability to do business at all.

For that reason, the meeting of the four Western ministers to discuss a joint submission in the freight rates case is of practical importance to everyone in the four Western Provinces, from Manitoba to the Pacific Coast. The age-old bugs against permitting goods to flow west, the extraordinary shifts and devices by the Dominion to develop Port Churchill on the rim of the sub Arctic rather than use the Pacific seaboard fifty years and more of congealed habits, formed and developed around the older and settled East, have all coloured and to some extent obscured the real issue involved.

The real issue is that Canada must be developed uniformly, and not fed in the East to be starved in the West. In the next century, the Pacific can mean as much to this whole country as the Atlantic has ever done in the preceding 400 years. Differentials operating against western movement on national and privately owned railroads in Canada are in themselves an anachronism. They belong to a past that has been superseded by the facts of the day. One Vancouver can mean more to Canada than ten Port Churchills ever could do. Yet the Pacific terminal will never be used to the extent it should be unless the cost of hauling goods both ways across Canada is brought within reason, and kept there.

In British Columbia this is no mere academic discussion. Freight tariffs are part of both importation and exportation. This Province lives by means of its basic exports. Internally, the cost of moving food grains means more to British Columbia than the latest word in convention urged at Lake Success, N.Y. If the Federal Department of Trade believes in its own slogan about the export dollar being the basis of Canadian economy, then it should be interested in any move to extract that commerce at its most understandable level—the freight cat. The four Western Provinces are entitled to fairer terms than they have yet received from any freight rate authority in Canada not because they are in the West, but because they are a producing part of this nation and essential to its whole.

One Foreign Policy

There will be general agreement with the point of view put forward by Mr. John Bracken, Progressive Conservative leader, that the foreign policy of this country should be a continuous affair, participated in by as wide a representation of the people as possible. Mr. Bracken is a delegate to the United Nations General Assembly meeting in New York along with members of the Dominion Government, and it is clear that non-partisan delegations are becoming increasingly important. The recent change of United States Congress authority without impairment of United Nations representation made their value apparent to all.

Most people will consider that a nation's foreign policy should transcend customary differences between political parties, and embrace the collective thought of the nation in so far as this is ascertainable. Individual parties are liable to view foreign relations on a more uniform plane of agreement than is possible with domestic issues. The interests of their own country and its place in international affairs provide a joint responsibility that invites similar reaction. In the event of a change of Government, non-partisan participation in foreign affairs prevents a break in the continuity that nowadays is of practical importance.

The present system is vogue with the Canadian delegations to the United Nations is therefore one worth preserving. Mr. Bracken expresses satisfaction with the effective operation of this method, which is meeting with success. It ensures that major political parties in the Dominion will become familiar with the procedures and terms of United Nations diplomacy and will join hands in at least some degree in fashioning the external policies of this country. In the field of foreign affairs this is desirable. There is room for divergence of opinion on the domestic field, but the greater the unanimity in the realm of international problems the more beneficial it will be to Canada as a whole.

Put the Question

Victoria as a settlement is 102 years old. As an incorporated city, it started business under Mayor Thomas Harris in the year 1862. The labor adjusting municipalities were added as time went on: Esquimalt very early, Saanich in an unorganized state not long after that and Oak Bay as the city proper overflowed and spread in residential rings to the Gulf of Georgia. These four municipalities have now been in business for their incorporation, operation and financing since is on record. There is not one fact missing if the annual reports of each area are to be found. Why then must the citizens in the Greater Victoria region wait for additional "facts"? What facts can they be?

Not in this a case, especially, for the intervention of an outside expert. It is the citizens of Greater Victoria who have lived here, developed the combined communities, and who know all that there need be known about the physical and other circumstances. It is an old device to route a request problem to a "commission," with a year's grace then in which nothing need be done. Governments have followed that course until the blue books are piled inches high in official archives. Not one commission in ten has ever advanced the cause it espoused. The delay was all that was sought by the reigning authority.

There has been delay enough on the issue of amalgamation. A year has already gone by without any effective action. Why must we wait another twelve months before the will of the people is consulted? They are ready to answer the question now. A joint referendum on amalgamation should be put in all four areas at the coming municipal elections.

Rev. J. P. Hicks

Western Canada lost a unique figure in journalism, and Victoria a sterling citizen and friend, in the passing yesterday of Rev. J. P. Hicks for 47 years the co-founder and editor of The Western Recorder, devoted to the service of the United Church in Canada. Very widely known in this city and throughout British Columbia, Rev. Mr. Hicks was felicitated four years ago on the forty-third anniversary of a publication that is perhaps without counterpart in Canada. Liberal minded and broadly based, The Western Recorder followed the doings of the United Church from the standpoint of a church elder, and had wide influence in Victoria, Vancouver and much further afield.

Behind the publication, which has always been a moderate, gifted and an elevating success in its own special field, was the man who helped to found it nearly half a century ago. Hundreds of people in Victoria knew the Rev. J. P. Hicks both as counsellor and his cheery good humor. Relatively few individuals may have known of the tremendous struggle against odds faced by him in his long and effective publication. The Western Recorder. Such battles he took in his stride and as each fresh issue of the Recorder came out, he would beam with satisfied good nature on a life dream that for him had come true.

The file of the Recorder are the best testimony to the high purpose and unfailing integrity and courage of its co-founder, the editor who became so merged in his work that in the public mind they stood as one. The Daily Colonist desires to join in the universal regret at the passing of a sterling citizen, one who has left such an indelible impress on the community in which he was honored and lived. The sincere condolences of the community will be extended to his widow and family in their bereavement.

Seen in Passing

The Comox Acre Club took delivery of its second training plane this week, a Tiger Moth. Comox already has its light aircraft field, and the purchase and use of planes is following in consequence. Something like that is happening across this continent. It can have a profound bearing on the future of this country, if it is better than men anywhere will consent to return to the outmoded forms of the past. The light aircraft field and the urban airport are signs of the times.

Some people grow so tired thinking of what other people should be doing that they do not have time to attend to their own affairs properly. In these days, every tenth individual appears to have a formula for running the world: every fifth one has special ideas on finance; and every second individual is ready to instruct you on how your business should be run. A race of deaf mutes would there one would unquestionably rise to rule the world. It would be all work and no talk with them.

The Donkey

When fishes flew and forests walked
And figs grew upon thorn,
Some moment when the moon was blood
Then surely I was born;

With monstrous head and sickening cry
And ears like errant wings,
The devil's walking parody
Of all four-footed things.

The tattered outcast of the earth,
Of ancient crooked will;
Starve or scourge me I am dumb
I keep my acres still.

Fools! For I also had my hour
One fair fierce hour and sweet
There was a cloud about my ears
And palms before my feet

—G. K. CHESTERTON.

Sweet is pleasure after pain.—DRYDEN.

Across Canada

(Quoting)

ALASKA HIGHWAY
(Prince Rupert Journal)

The Alaska Highway is a military road through the wilderness and even its construction was undertaken seemed a steal link in the defence plans of North America. The tourist was an after-thought. No doubt there is magnificent scenery to be seen along the highway, but should one can assure the tourist even the assurance that he can buy gasoline when he needs it, that eating places and sleeping accommodation are reasonably spaced. It will be a long time, we fear, before such services are commonplace on the Alaska Highway, which, from the standpoint of the tourist, good service means in particular, even though it preserves a picturesque and unpopulated region.

GOOD CANADIANS
(Windsor Daily Star)

Slovaks of Canada and the United States learnt some wise words at their annual meeting here from Mr. Roland Michener, Ontario Provincial Secretary. He told them that they should strive to be the highest type of citizens in these western lands which they have chosen as their homes. He meant that, although qualifications.

The ambition of the Slovaks should not be to be "good Poles" or "Canadians, but good Canadians. The same applies to immigrants from other countries. We cannot and do not ask that they give up their affection for the land of their nativity, but we expect them to accept loyalty to Canada as their highest and only loyalty. We have no room here for divided citizenship.

THE COLLECTING INSTINCT
(Toronto Globe and Mail)

There are a variety of reasons for collecting, some have far greater other human characteristics. In most cases, probably, it is merely a pleasant hobby, with remuneration and angles when the uninitiated do not understand. It is adequate incentive for a stamp enthusiast, for instance, to sit a non-collector by the accumulated stamps, but that does not dim his enjoyment of the hobby. There would also be the people who collect for the sphobish pleasure of seeing something that nobody else owns. Some collect as a form of investment, and indeed, it is often true that things like rare books, classic pictures, china and similar objects, have a much more value than stocks and bonds.

There is no limit to the nature of collections. But there is one factor which is common to everyone, and it is this, and it is this, they are educational and broadening, regardless of their theme. It is astonishing how much of the history and background of foreign countries is gained by the thoughtful collector.

GOVERNMENT PAYROLLS
(Edmonton Journal)

Canadian Government total of employees on Federal Government payrolls August of last year, 152,386; a year ago last August, 146,343, August of 1944, 118,000.

An increase of 34 per cent in permanent and temporary, was to be expected during the war years, but that it should be continued a year after war ended is astonishing.

We know that swollen government payrolls are not unique to Canada. In Great Britain, payrolls have been listed as civil servants last Summer. In the United States the number is in the millions, and a good deal of complaint has been expressed in that country recently at the rate at which the U.S. Federal payrolls are still growing.

But Canadians will not escape overloaded government so long as this country just because other nations have gone to the extremes they have.

VANCOVERITES?
(Vancouver Sun)

So far as the Sun is concerned, we of this city are still Vancouverites. Major Matthews is perhaps for Vancouverism notwithstanding Our city, archived, in his anxiety for correctness, refers to the important essentials in the choice of words—euphony and magic.

Hee the Major never heard of the lazarillos, the Canadians, the Britons and other famous peoples of the Bible?

Vancouverism is clumsy, but too many syllables, and it is impossible as Vancouverer, even though Mentreader and New Yorker may sound ok.

In Britain they have a more dignified habit of speaking of a man from Manchester, or a man from Birmingham. It is far more appropriate than the Sun's attempt to coinage words like Glasgwegian or Liverpoldian, true excellent.

COMPULSORY VOTING
(Vancouver Sun)

In a traditionally freedom-loving province like British Columbia compulsion would not only be unfair and undemocratic but highly repugnant to most voters. Compulsory voting does not take into account the fact that a democratic electorate should know they should vote, and, when disinclined to vote, decide to leave the decision to their neighbors who have more developed views.

Under a "you-must-vote" system all that would happen would be dragged to the ballot box and made to vote for someone they detested, regardless of whether they were conversant with the issue or the candidates.

Compulsory voting would guarantee ignorance, apathy and apathy of opinion. The viewpoints of people who consistently ignore their voting privileges are other will, hardly needed in running public affairs.

GLASGOW (CP) — Forty young Scots men and women plan to establish a communal farm in a remote Highland glen as the first stage in setting up a "new world."

Letters to the Editor

Letters over the signature of the writer are welcomed from all quarters on any subject of interest to the public. The shorter letters have the better chance of being published. No letter should exceed 300 words in length. Preference will be given to letters of local interest. Contributors should be careful to write legibly.

TWENTY-FIVE YEARS AGO
(From The Daily British Colonist of November 16, 1921)

Want Wages Reduced—Letters from The Saanich Central Ratepayers' Association, asking for a reduction of the wage of contingent employees and requesting that the Council endeavor to prevent any hardships through unemployment in the municipality, were received by the Saanich Council last night and tabled for future consideration.

FIFTY YEARS AGO
(From The Daily Colonist of November 16, 1896)

Sank Like a Stone—The veteran tug Georgina, owned and operated this season by the Silvers Island Lime Co. Ltd., Vancouver Island Coaling Company, is the last of the provincial steamers. Sent to be written off as "lost," last Wednesday seeing her go down like a stone in the stormy waters of Queen Charlotte Sound, in much the same manner as the Barnard and the ill-fated Beatrice.

SEVENTY-FIVE YEARS AGO
(From The Daily British Colonist of November 16 1871)

The Re-Election—All things considered, we do not see that it would be desirable to offer any opposition to the re-election of the two ministers. Let the present Cabinet come before the House, should it be spared till that time, and the people's representatives will be prepared to give them a fair field and a free lesson in responsible government.

LEARNING

British Plan Long Stay at Antarctic Posts

By H. J. J. SARGENT
North American Newspaper Alliance

LONDON, Nov. 15 (by Wireless)—Three facts emerge from inquiries in British and other European circles about Antarctic activities. The British are taking steps to establish a military occupation of Graham Land, and the Russians report planning behind their usual "iron curtain" some kind of expedition to the Antarctic.

It is thought that if uranium is to be found anywhere in the South Polar regions, the Russians certainly will claim a share in it, basing their demand on the fact that Siberia Russian territory, Alaska, of the old Imperial Russian Navy (Commissioner Antarctic in 1820 and 1821), and thus established a claim, however nebulous to those regions.

The British attitude is that no other country is entitled to share any of the expeditions sponsored by England in the southern regions. Out of some 14 commercial expeditions hunting for whales, which started or are about to start off the south, four are British, seven Norwegian, two Japanese and one Dutch.

No official British Government expedition is due to the Antarctic, either in 1947 or 1948, but—and it is very large but—Research and survey work in the dependencies of the Falkland Islands which include the South Shetlands, Graham Land, the South Orkneys and so on, have been resumed under the control of the British Colonial Office.

The well-known Scottish Arctic explorer, Lieut. Comdr. J. W. S. Mars of the Royal Naval Reserve—who as a Sky Royal Lieutenant flew Ernest Shackleton on his last expedition to the Antarctic—sailed south in December, 1945, and by April of the following year had established several fully equipped, self-contained bases. In May, 1945, Mars relinquished his command owing to ill health, and was succeeded by Capt. H. Taylor, of the Royal Canadian Engineers.

Toward the end of 1945 Taylor was succeeded by a British naval medical officer, Surgeon Comdr. R. W. Bingham.

Mars's original party had been strengthened at the end of 1944 by an additional staff from Great Britain. "Normal administrative work and research" was being carried out, and post office, which have been maintained in South Georgia since 1912, also had been opened in other main groups of dependencies.

The significance of this statement is obvious—a country which maintains administrative offices and post offices so near the South Pole must be very sure of its sovereignty in those regions.

There now are British administrative bases with meteorological stations, post offices and so on at Port Lockroy, Hope Bay and Marguerite Bay in the dependency of Graham Land, at Deception Island in the South Shetlands and at Cape Geddes in the South Orkneys.

Magistrates have been appointed in Graham Land, the South Shetlands and the South Orkneys.

Further bases will be established as research and survey work develops.

The scientific side of these British activities is very much emphasized at all moments. A wooden, non-magnetic ship, the Trepassey, but equipped for the Falkland Islands carrying 12 scientists who will concern themselves with geological, meteorological, magnetic and other studies—all no doubt integrated with the effective occupation of territory.

So far no claims that Britain or the British Commonwealth has brought on foreign territory have been received or admitted by the British Government except the old standing claim of Argentina, which insists that the Falkland Islands and some of their dependencies are part of Argentine territory. Britain claims these regions by virtue of its occupation of the Falklands in 1833. The South Orkneys and the South Shetlands are claimed by Chile, but with nothing like the force of Argentina's claim. Otherwise the vast expanse of land and water around the South Pole is lately practically parcelled out for the moment.

Australia alone holds or claims to hold 2,200,000 square miles, New Zealand, Norway and to a lesser extent France, also are local occupiers. But if some powerful nation thinks uranium should be discovered anywhere there it might change the entire situation.

$200,000 Contracts At U.B.C. Offered

Contracts for the erection and completion of an addition to the power house and its equipment at the University of British Columbia, estimated to cost $200,000, are offered for tender by the Provincial Public Works Department yesterday.

Bids were called on three separate contracts for general construction, electrical work and heating and engineering equipment. Tenders will close at noon Monday, December 9.

Valid Ration Coupons

Butter—Nos B20 to B31, inclusive.

Meat—M16 to M40 in new ration book.

Sugar—Nos S1 to S25 also E36 to S33 in new book.

Observation Car

By G.B.

Last Tuesday Wartime Prices and Trade Board announced more dairy rationing would be available before the end of the year. Many local businesses received the news with sharp acclaim. They remembered a similar announcement from Ottawa earlier in the year, forecasting more land

ing discussed. Our cooking fats became very much scarcer. There local butchers of repute told me that only Ontario and Quebec would benefit this year from an increased supply of shortening. I put so much faith in Wartime Prices and Trade Board announcements, as I do in Victoria weather forecasts made at Vancouver. Mr. Justice J. T. Thorson recently ruled in Exchequer Court of Canada that a lawyer in receipt of a salary could deduct his bar society dues from taxable income in computing his annual tax. In the past only lawyers whose income was derived from fees were allowed to deduct dues. In light of his judge's decision, in the reasonable assumption that union members should be allowed to deduct their dues and professional men be permitted to subtract fees paid to their various associations. If the judge's decision means in effect that lawyers are a privileged class, then dues are deductible of Canadians who do not agree. Mr. Justice was given to the Canada Council, the Defence Research Board will be created by an Act of Parliament, as the press Ottawa reports. Coming events cast their shadows before, and the shadow on this case will mean another burden for taxpayers. The world's largest cotton mill, capable of turning out 300 tons per hour, will be in cotton on Lapointe Pier, Vancouver. It was used on the Stanley Park seawall in 1940 and later unsuccessfully offered to Russia by War Assets Corporation. According to a spokesman, it was building the equipment contain enough lumber to build 30 small dwellings.

Victoria Firms Honor Employees

Six employees of Manning Lumber Mills, Ltd. and Manning Plywood, Ltd., were presented with gifts last Thursday night at Treyz's at a joint banquet marking their 10th anniversary of the founding of the two firms.

Those honored by President F. A. E. Manning were W. J. E. Brooks, A. R. Kelsey, G. Wilmshurst, W. Holmes, L. Underwood and L. Kitsinger.

Seventy employees of the firm were in attendance along with several out-of-town guest.

Tides at Victoria

Vancouver.

Date	Time	Ht.	Time	Ht.	Time	Ht.	Time	Ht.
	H. M.	F.	H. M.	F.	H. M.	F.	H. M.	F.
1	0 32	10.0	7 16	3.1	12 47	7.1	19 11	4.1
2	1 22	10.0	8 10	3.1				
3	2 12	10.1	9 04	3.1	0 12	7.1	13 41	7.1
4	3 02	10.2	9 57	3.1	1 07	7.1	14 31	7.1
5	3 51	10.3	10 49	3.1	2 01	7.1	15 21	7.1
6	4 40	10.4	11 41	3.1	2 54	7.1	16 11	7.1
7	5 29	10.5	12 32	3.1	3 46	7.1	17 01	7.1
8	6 18	10.6	13 23	3.1	4 38	7.1	17 51	7.1
9	7 07	10.6	14 14	3.1	5 29	7.1	18 41	7.1
10	7 56	10.6	15 05	3.1	6 20	7.1	19 31	7.1
11	8 45	10.5	15 56	3.1	7 11	7.1	20 21	7.1
12	9 34	10.4	16 47	3.1	8 02	7.1	21 11	7.1
13	10 23	10.3	17 38	3.1	8 53	7.1	22 01	7.1
14	11 13	10.2	18 29	3.1	9 44	7.1	22 51	7.1
15	12 03	10.1	19 21	3.1	10 35	7.1	23 41	7.1
16	12 53	10.0	20 13	3.1	11 26	7.1		
17	0 31	3.1	7 05	10.0	21 05	3.1	12 17	7.1
18	1 23	3.1	7 57	10.0	21 57	3.1	13 08	7.1
19	2 15	3.1	8 49	10.0	22 49	3.1	13 59	7.1
20	3 07	3.1	9 41	10.0	23 41	3.1	14 50	7.1
21	3 59	3.1	10 33	10.0			15 41	7.1
22	4 51	3.1	11 25	10.0	0 33	3.1	16 32	7.1
23	5 43	3.1	12 17	10.0	1 25	3.1	17 23	7.1
24	6 35	3.1	13 09	10.0	2 17	3.1	18 14	7.1
25	7 27	3.1	14 01	10.0	3 09	3.1	19 05	7.1
26	8 19	3.1	14 53	10.0	4 01	3.1	19 57	7.1
27	9 11	3.1	15 45	10.0	4 53	3.1	20 49	7.1
28	10 03	3.1	16 37	10.0	5 45	3.1	21 41	7.1
29	10 55	3.1	17 29	10.0	6 37	3.1	22 33	7.1
30	11 47	3.1	18 21	10.0	7 29	3.1	23 25	7.1

The times and heights of high and low waters are shown in the above table for every tide in the Victoria Harbor. The figures are based on observations taken at the Outer Wharf, Victoria, B.C. Daylight time is used from midnight to midnight.

Sunrise and Sunset

Times of sunrise and sunset (Pacific Standard time) for Victoria, B.C., for the month of November 1946

Date	Sun. Rise	Sun. Set	Date	Sun. Rise	Sun. Set
1	7 04	16 44	16	7 26	16 32
2	7 05	16 43	17	7 27	16 31
3	7 06	16 41	18	7 28	16 31
4	7 07	16 40	19	7 29	16 30
5	7 08	16 39	20	7 30	16 30
6	7 09	16 38	21	7 31	16 29
7	7 10	16 37	22	7 32	16 29
8	7 11	16 36	23	7 33	16 28
9	7 12	16 35	24	7 34	16 28
10	7 13	16 34	25	7 35	16 28
11	7 14	16 33	26	7 36	16 28
12	7 15	16 33	27	7 37	16 28
13	7 16	16 32	28	7 38	16 28
14	7 17	16 32	29	7 39	16 28
15	7 18	16 32	30	7 40	16 28

Meteorological Office, Observatory Heights, Victoria, B.C.

According to Culbertson

(Copyright, 1946 by Ely Culbertson)

On defence it is vital to decide which suit you must guard in order to contribute to the suit you would like to keep covered. Observe this deal.

North, dealer.
North-South vulnerable

NORTH
♠ A J 8 5
♥ A K Q J 7 4
♦ 6 5
♣ A 3

WEST
♠ 10 6
♥ 8 6 3
♦ Q 8 4
♣ J 8 6 5

EAST
♠ K 9 7 3
♥ 10
♦ K 10 7 3 2
♣ Q 6 4

SOUTH
♠ Q 4 2
♥ 9 2
♦ A J 9 6
♣ K 10 7 4

The bidding

North	East	South	West
1 ♥	Pass	3 NT	Pass
4 ♥	Pass	4 NT	Pass
5 ♦	Pass		

Later, South explained his six no trump bid as an attempt to avoid cut the chance for a grand slam. He should have been satisfied with the previous jump to three no trump and accepted the six-heart contract.

West got off to a good lead, the spade ten. When the dummy was played from dummy, East promptly ducked, to retain two stoppers, and South won with the queen.

The six hearts trick were now run off, and East plainly showed his misery at being doubled. Which every audience of anguish he parted with three diamonds and one club, but when the last heart was ruthlessly rashed, he could not steel himself to blank either the diamond king or the club queen. It was almost as though he had guessed, I've given up enough cards in diamonds and clubs—I won't give up another one." And since there was only one other suit available, out came the spade king.

That of course was all declarer needed. He ruffed, overtook, and spade trick then could cash the spade ace and jack, one diamond and two clubs.

It is difficult to fathom how East could have thought that the blank king-ten of diamonds or the blank queen-five of clubs would be available. It is even harder to explain his failure to realize that the one suit he had to guard was spades.

Successful Price Control Dependent On Canadian People, Gordon Warns

OTTAWA, Nov. 15 (CP)—Donald Gordon, Prices Board chairman, said tonight the decision as to whether Canada is to continue prices and rent controls rests with the Canadian people and not with the Government.

In the last of a series of five radio broadcasts on the facts of price controls Mr. Gordon said in an address prepared for delivery over C.B.C. not successfully carry on controls without the support of the Canadian people.

"We should remember that it would not be difficult to break down price controls if enough people lost interest in maintaining it, he said. "It could easily break to pieces on the rocks of divergent interests as it has in the United States if we did not face up to the facts, or if we tried to have it both ways.

"Canadians — all Canadians, be they industrialists or wage earners, farmers or fishermen, producers or consumers—have to make the choice. Government policy which the Prices Board administers can be successful in granting that the play of economic forces must, in the long run, bring the price levels of both countries into an equilibrium, it is, nevertheless, possible for Canada to avoid the painful type of sharply inflationary and subsequent adjustments which are all too evident in the land of our great neighbor.

"It should not take very long before the United States picture becomes clearer, and then we can choose our own time for complete decontrol with the benefit of their experience."

Buy now 30 months even declared, but it can only succeed if it commands widespread public support."

If the people decided that the readjustment of the country's economy in this present abnormal conditions should be uncontrolled, "then we should be prepared to accept sudden or sharp advances in prices of many commodities and a condition of near-chaos in the field of shelter."

We must also be prepared to take the very serious risk—in my view, it is a certainty—of a following slump in prices, in employment, in income and especially in farm income.

RECORDS OF IN U.S. TO BE FELT HERE

Recent events in the United States, where all price control had been removed, except on rentals, sugar and rice, was bound eventually to have a marked influence upon this country.

Expect Release Of Stored Grain Supply

LONDON, Nov. 15 (Reuters) — Despite an unfortunate setback to the Australian wheat crop, the world grain hold-up looks as if it may collapse any day now, probably more spectacularly than cotton collapsed recently.

The much-publicized grain deficit in the British zone in Germany or the saving effected by bread rationing in Britain, are trifling compared with the colossal surpluses of grain in overseas countries which, so sharp contract to last year, they want to sell.

The world's corn crop this year is the biggest ever known and, in contrast to last year, of outstandingly high quality.

The great flood of overseas grain has hitherto been held back by a chapter of accidents, some, though not all, foreseen or unavoidable. But none of it has evaporated. It now is coming forward all the faster for having been dammed back so long, and there is every sign that it is gathering head.

There is reason to believe that the British Food Ministry has, during the last few days acquired more Canadian wheat than at any time in recent months. It is known that, during the last two weeks, the United States Government has been buying wheat for export about twice as fast as previously, and faster than it can be shipped.

Hospitals Ask More Money

VANCOUVER, Nov. 15 (CP)—The Provincial Government will be asked to endorse measures that will lead to greater financial assistance to hospitals on the part of municipalities, in a resolution passed today at the concluding session of the twenty-second B.C. Hospitals' Association conference.

Representatives from East Kootenay urged the Provincial Government to introduce legislation whereby districts desiring hospital facilities should have the power to create a hospital district with power to tax property for the erection and equipment of medical centres.

J. V. Fisher, B.C. deputy minister of finance, was re-elected president of the association for the coming year.

Other officers elected are: K. K. Reid, first vice-president; A. H. J. Sawonsky, second vice-president; J. E. O'Mahony, treasurer; E. W. Neel, secretary.

Regional representatives on the executive committee include: L. R. Jordan, P. C. Ellis, Vancouver Island; R. N. Nelson, J. B. Simpson, Kootenay West; H. A. Powell, M. Chelander, Kootenay East; H. W. Birch, D. C. Stevenson, Northern B.C.; E. W. McMullen, C. H. Stevens, Victoria; Sister Margaret, Providence Hospital, Fort St. John, Peace River.

Books, Money Asked For French University

OTTAWA, Nov. 15 (CP)—Launching of a campaign to raise $100,000 and 100,000 books in Canada was announced tonight by the Canadian committee for the restoration of the University of Caen, France. A strategic point heavily fortified by the Germans and finally captured by the 3rd Canadian Division in July, 1944, Caen was almost completely destroyed by the intensive bombardment and bombing which preceded the Canadian attack, and the university was one of the famous landmarks demolished.

Missing Ten Days Tug Is Now Safe

HALIFAX, Nov. 15 (CP)—The navy announced tonight that the tug Tarsac 264, with its lone occupant, 20-year-old Kenneth Lohnes of Rose Bay, N.S., had been towed safely into Shelburne, N.S., after being missing at sea for 10 days.

A brief message received by the Nevel Dockyard from Shelburne said the 70-foot vessel, sighted earlier today by the United States coast guard cutter Pontchartrain, had been towed into Shelburne.

Crash Victim Related Here

Among the 11 persons believed to have been killed north of Burbank, Calif. when the Western Air Lines plane in which they were traveling crashed, is Miss Mary La Branch, sister of Mrs. A. J. Bergeron, 141 Chine Street.

Miss La Branch was one of three Canadians in the aircraft. It was bound for Burbank.

Mrs. Bergeron left Victoria yesterday via Trans-Canada Air Lines for Edmonton to see another sister. Mrs. E. Gamber. Mr. and Mrs. Bergeron were to have gone to Burbank to pick up Miss La Branch and bring her to Victoria for a holiday before returning to Edmonton.

VANCOUVER, Nov. 15 (CP)—The first French ship to call at port of Vancouver since the war, the St. Formichoud arrived from sea at Ballantyne Pier tonight. She will be here for about ten days loading cargo before returning to France. She has an all-French crew and is under command of Capt. Rabel Jean.

Bacon and Eggs Cost $1.75 For Canadian U.N. Delegates

OTTAWA, Ont., Nov. 15 (CP)—Some lifted eyebrows are going to be in order when authorities of the Treasury get to checking over the expense accounts of Canada's delegates to the United Nations Assembly at New York.

Bulletins trickling back home from the United Nations front report that living prices around there are getting fantastic. For instance breakfast of a couple of eggs, toast and coffee at the hotel where the Canadians are staying had risen to $1.75 at last reports and was threatening to climb clear out of sight.

Incidentally, despite the widely divergent views of Canada's United Nations delegates on domestic affairs, the word from the conference is that they are working together in complete harmony.

Mr. Bracken himself confirmed this view of the smooth-working Canadian combination at New York in an interview here this week in which he told how the delegates met daily and consulted on what position they as representatives of Canada should take.

The Canadians erred taking any particular stand in the battle raging over the permanent home of the United Nations organization. They feel that with the United States settled upon as the country, the great spot should be left to countries more directly separated to settle in this controversy. Best guess of Canada's delegates is that San Francisco will pick off the plum.

January Meeting For Parliament

EDMONTON, Nov. 15 (CP)—Dr. J. H. King, Speaker of the Senate, in an interview here today said Canada's industrial outlook is showing improvement as labor difficulties appear to be easing.

He said that while no date was set for the opening of Parliament he expected that it would be called in January.

Wilson Enters Election Race

VANCOUVER, Nov. 15 (CP)—Mallard D. Wilson, insurance underwriter and former Vancouver alderman, took out mayoralty papers to enter the contest with Senator G. G. McGeer in the December 17 civic elections. Senator McGeer, chief magistrate in 1935-36, recently was nominated by the Civic Non-Partisan Association. Mr. Wilson has indicated he will run as an Independent.

Peacetime Armed Forces Plans Reviewed by Canadian Cabinet

OTTAWA, Nov. 15 (CP)—Plans for Canada's peacetime military forces are being reviewed in the light of developments since the plans were formulated more than a year ago, it was learned today.

A high Government official said that the chiefs of staff of the three armed services met with the Cabinet yesterday and went over the plans. Any changes should be made in the light of events at home and abroad.

He said it had been decided when the plans first were drawn up that the peacetime forces would be raised through the voluntary method and not by conscription.

As there was good response to the current recruiting of the three forces, he doubted that the question of peacetime conscription was broached at the Cabinet meeting.

The plans for the postwar forces call for a permanent navy of 10,000 men with a reserve of 16,000, an army of 25,000 backed by a reserve of six divisions, and an air force of 20,000 backed by a reserve of unspecified strength.

The official revealed that Canada's plans for the postwar forces were drawn up before it was known just what size of a force the Dominion might be required to raise by the United Nations for the maintenance of world peace.

CONSIDER QUESTION OF REARMAMENT

Now some of the major powers in the United Nations were calling for disarmament—a move favored by Canada—and the whole question was due to come up for discussion at the current meetings of the United Nations general assembly in New York.

The official said that any changes in Canada's plans for the forces likely would not come until after the discussions before the assembly were completed.

He pointed to the fact that Foreign Minister St. Laurent, head of the Canadian delegation to the United Nations meetings, and State Secretary Martin, a member of the delegation, had returned from New York to Ottawa and sat in on the talks with the chiefs of staff.

There was speculation in some circles that the chiefs of staff had suggested how the postwar forces could best be organized in light of the development of the atomic bomb, buzz bombs and other weapons of destruction.

VENTURE A WRECK

VANCOUVER, Nov. 15 (CP)—Seventeen crew members of the fire-swept former British Columbia Secretary Martin, a member of the delegation, had returned from New York to Ottawa and sat in on the talks with the chiefs of staff.

There was speculation in some circles that the chiefs of staff had suggested how the postwar forces could best be organized in light of the development of the atomic bomb, buzz bombs and other weapons of destruction.

VENTURE A WRECK

VANCOUVER, Nov. 15 (CP)—Seventeen crew members of the fire-swept former British Columbia and said the vessel recently sold to Chinese interests was "almost a wreck following the fire which swept her at the Hawaii port here tonight by air from Honolulu.

DIGGON-NIBBER LTD.

KEEP A DIARY?

A new year is approaching and you must get busy.

Whether it is a personal diary, an office reminder, calendar pad style or bound book, we have them on hand now. But come early.

DIGGON'S—Men has two sides. Here is one he hates (and is one a car is get over from his face).

DIGGON'S

GOVERNMENT ST.

DARLING'S

"SERVE YOU BETTER"

TWO FRIENDLY STORES TO SERVE YOU

FORT and BROAD STREETS (Opp. Pemberton's)

DOUGLAS ST. and PANDORA AVE. (Opp. B.C. Electric)

Everybody's doing it now...

DOUBLE YOUR MONEY BACK if you don't agree that Libby's "Gentle Press" Tomato Products—Juice, Catchup and Soup—are the best you've ever tasted.

All over town people are taking home Libby's "Gentle Press" Tomato Juice. It's fresh from the gardens, sparkling with flavour and vitamins. Your grocer is featuring Libby's new pack NOW!

One sip of Libby's and you really taste the garden-fresh flavour of tomatoes which have ripened on the vine. For thirty-four years Libby experts have selected the finest tomatoes from each successive crop and saved their seeds for next year. The flawless beauties which are juicier, rosier, extra flavourful!

When these prize beauties reach juicy, ripe perfection, they're rushed to Libby's modern kitchens where Libby's patented "Gentle Press" extracts only the sweetest juice . . . captures their vine-ripened flavour and goodness—vitamins A and C.

Libby's is Canada's favourite health drink, more sought after than any other. Delight your family at dinner tonight—at breakfast to-morrow—with a brimming tumblerful. Keep Libby's in the refrigerator and let them help themselves. Order a generous supply now, from your grocer.*

*Your grocer can also now supply you with Libby's new pack Vegetable Soup — a rich nourishing stew with vegetables fresh from the gardens — try it.

Libby's Gentle Press TOMATO PRODUCTS

TPO-48

LIBBY, McNEILL & LIBBY OF CANADA, LIMITED • Chatham, Ontario

FOR BRONCHITIS YOU CAN'T BEAT BUCKLEY'S MIXTURE

WHOLE FLOOR OF DOWNTOWN OFFICE BUILDING FOR RENT

Immediate Possession. Apply

THE ROYAL TRUST CO.

1202 GOVERNMENT STREET

Social and Personal

Mrs. Paul Arsens, Arbutus Road, is entertaining at a coffee party this morning and later in the afternoon will be hostess at the tea hour.

Mr. William Sloan, St. Patrick Street, is spending the week-end in Vancouver where she will be the guest of Lt. and Mrs. J. W. Thomson.

Rear Admiral E. Rollo Mainwaring and Mrs. Mainwaring entertained at a last evening when there were about 30 guests present.

Mr. and Mrs. C. Smith of Prince Rupert, arrived in Victoria recently to visit the latter's mother, Mrs. A. Curtis, after attending the wedding of their daughter, Miss Norma Smith, in Port Hope, Ontario.

Mrs. A. P. Lewis, 3525 Upper Terrace, recently entertained several little friends at her home, Peter David upon the occasion of his 11th birthday. The children went for a swim at the Crystal Garden, and then returned for a turkey dinner at the above address.

Mr. E. M. Pierce, late Victoria, yesterday for England where she will be met by her husband, Major Pierce. After spending Christmas in England they will leave for Eastern Germany where Major Pierce is with the British Control Commission.

Lieutenant-Colonel Clinton A. Hanks and Mrs. Hanks and Jack Gouverneur-Rose on Monday for Seattle en route to San Francisco. Colonel Hanks is attached to the Dining Corp whereby the Chief Director of British Columbia, Hon. Gordon McG. Sloan, will act as administrator.

Weddings

COOPER-MARTIN

At a pretty wedding, celebrated at the home of the bride's mother, 1254 Balmoral Road, last evening, Gwendoline Ethel, daughter of Mr. R. A. Martin, and the late Mrs. Martin, exchanged nuptial vows with Gordon Angus Cooper, son of Mr and Mrs. J. Cooper, 939 Old Esquimalt Road, in the presence of Rev. G. A. Reynolds. Mr. Cecil Houlton played the wedding music for the ceremony which took place before the fireplace flanked by tall baskets of Autumn flowers. The bride, given away by her brother, Mr. Richard Martin, was lovely in a floor-length gown of white satin styled with sweetheart neck, long pointed lines and shirring at the low waistline. Her chapel veil was attached to a tiny coronet trimmed with orange blossoms at the temples. A shower bouquet of pink roses, gardenias and bouvardia completed her ensemble. There were two attendants. Miss Bernice Lewis wearing a turquoise frock fashioned with low bodice and double full skirt, and Miss Lillian Curtis who chose an orchid sheer. Their headdresses of feathers and veiling matched their gowns and they carried arm bouquets of chrysanthemums and carnations to harmonize. Mr. Bernard Cross was groomsman and the ushers were the bride's brothers, Mr. Peter and Mr. Jack Martin.

At the reception Mrs. Martin, wearing a two-piece aquamarine wool gown with pink rose en-corsage, and Mrs. Cooper in a forest green ensemble with corsage of orchids, assisted the young couple in receiving. The table was centred with the three-tiered cake flanked by lighted pale pink tapers. Leaving on the midnight boat for a honeymoon trip to Portland, the bride traveled in a floral print crepe turquoise jacket trimmed with white fur collar hat en suite, black plastic accessories and pink roses as gardenias en corsage. Mr. and Mrs. Cooper will make their home in Victoria.

FISHER-WHITE

At a pretty ceremony solemnized at the First Baptist Church last evening, Joanne daughter of Mrs. H. A. White, 2353 Musgrave Street, and the late Mr. White, became the bride of William Fisher, son of Mrs. M. Fisher, Montreal, P.Q. Rev. G. Foster officiated. Given in marriage by her brother, Mr. H. A. White, the bride wore a small brown wool gabardine suit with powder blue accessories and a corsage of Sweetheart roses. Mrs. Robert L. Davenport, the bride's only attendant, wore a dusty pink afternoon dress with a corsage of violets and snapdragons. Mr. Robert L. Davenport was best man, and Mr. Jack Bolzanos ushered. Following the ceremony a reception was held in the Princess Charlotte room, Empress Hotel. For a honeymoon in Vancouver and Seattle, the bride donned a brown gabardine topcoat over her wedding ensemble. Upon their return Mr. and Mrs. Fisher will make their home at 568 Hillside Avenue.

To Open First United Church Bazaar

Mr. P. deN Walker, recently retired deputy Provincial secretary, and Mrs. W. ar, were honored at a dinner last evening at the Hotel Vancouver given by Hon. George S. Pearson, Provincial Secretary. The guests included Vancouver and Mainland heads of the various branches of Mr Pearson's department.

The infant daughter of Mr and Mrs. [illegible] was christened on November 10 at the Holy Cross Church, Winnipeg. Mrs. Rev. Father Bendl performed the ceremony and the baby received the names Susan Marie. The godparents were Miss Margaret Mortry, Victoria, and L.A.C. Alexander McKenzie, Calgary. Mr. A. Poisquin (F.B. Boniface, Man., acted as godfather in the absence of Mr. McKenzie. After the ceremony Mr and Mrs. McKenzie entertained at an informal tea at 236 Bertrand Street, St. Boniface, Man.

* * *

Mrs. V. L. Leigh entertained at her home, Newtonbrook, the Uplands, at the tea hour on Friday afternoon in welcoming Mrs. A. Dale Davies, who has just returned from an extended vacation in England and France. Lady Irene Robinson, Mrs. H. Anacona, Mrs. H. J. Pendray and Mrs. W. B. Faunt presided at the tea and coffee urns, and the hostess was assisted by Mrs. J. K. Cathcart, Mr. J. Ryan, Mrs. B. Gillespie, Mrs. Fred Pollard, Mrs. D. H. Matthews, and Misses J. H. Doughty-Davies. The drawing-room was decorated with silver candelabra, pink gladioli, chrysanthemums and the dining-room was decorated with stags and chrysanthemums.

Miss Sara Spencer will open the First United Church bazaar to be held on Wednesday, commencing at 2.30 p.m. There will be many stalls including home cooking, and attractive Christmas gifts featuring Yule logs, delicious chafing dishes and gyratinas will be among the articles for sale. Afternoon tea will be served in the church gymnasium. Mrs. R. L. Cox will convene the affair.

New Headmistress Welcomed at School

Miss M. Gibbs, retiring headmistress of Bishopstowe Lodge School, Shawnigan Lake, assisted by her staff, was at home on Wednesday afternoon to about 150 guests, in honor of her successor Miss F. O. Davies.

Miss Davies recently arrived from England where she has been teaching for some years. Before the war she spent several years in Canada.

Tea was served in the gymnasium where the many guests welcomed Miss Davies, and said farewell to Miss Gibbs, who is leaving shortly for England and Sincere expressions of regret at her departure were made by her many friends. Miss Gibbs founded Strathcona as a girls prep. school in 1927.

Among those present were Dr. and Mrs. S. J. Willis, Miss G. Crick, Shawnigan Lake; Rev. Canon Coleman, Rev. Canon Hughes, Rev. F. Tomlin, Rev. F. M. Wills, Miss N. C. Dennis, Queen Margaret's, Duncan, Mrs. Ashworth, Sil Christopher's, Miss Atkins, Norfolk House; Mr. and Mrs. Ian Bimpson, Glenlyon, Mr. H. K. Moloon, Brentwood College; Mr. and Mrs. W. Garnet, Fairbridge Farm School; Mr. C. C. W. Lendale and staff, Shawnigan Lake School; Commander and Mrs. M. H. Ellis, Royal Roads; Miss M. Clay, Mr. and Mrs. Dennis Hagar, Major and Mrs. W. Merston, Captain and Mrs. Massey Gooden, Mrs. Sebofield, Lt.-Col. and Mrs. F. T. Oldham.

For Brides-Elect

On the occasion of her marriage Miss Florence Jasper was presented with a basket of multi-colored Hickory point blankets from the management of the Hudson's Bay Company. She also received a passport cooker as a gift from her associates on the staff of that organization.

A miscellaneous shower honoring Miss Mary Louise Freeman, who is being married this month was given on Thursday evening by Mrs. C. P. Price and Mrs. W. McCormick at the home of the former on Pfeil Street. Corsages were presented to the bride-elect, her mother and the mother of the groom-elect upon their arrival. A pink bow, topped with a delicate bride-doll was filled with pretty gifts. The shower rake centring the table was flanked by bowls of pansies and lighted by pink candles. The guests were Mrs. A. Paterson, Mrs. F. Freeman, Mrs. C. Lodge, Mrs. A. Reid, Mrs. F. Graves, Mrs. J. Aspinwall, Mrs. P. Morris, Mrs. A. Foster, Mrs. H. Hayward, Mrs. Ken Lewis, Mrs. George Engelish, Mrs. G. Beeme, Mrs. D. Paterson, Mrs. J. Smith and Misses Elaine Smith, Clarice Paterson, Irene Reid, Joyce Jalland, Mary Stewart, Peter Smith, Betty Paterson and Shirley Price.

A recent arrival in Canada from East Hoath, London, England, Mrs. J. H. Plasman (nee Gertrude Williams of Glen Lake, was the guest of honor Thursday evening at a miscellaneous shower held at the home of Mrs. H. Plasman, Happy Valley Road, when the hostesses were Mrs. Len Willing and Mrs. Fred Willing. The bride and her mother-in-law, Mrs. Plasman, were presented with corsages. The guests were Mrs. H. A. Baxter, Mrs. Arthur Baxter, Mrs. C. G. Bodman, Mrs. Alan Bodman, Mrs. H. A. Baxter, Mrs. Stuart Hutchinson, Mrs. H. Phillips, Mrs. F. J. Willway, Mrs. M. A. Morrow, Mrs. A. Rhode, Mrs. A. W. Pilman, Mrs. A. Hamlin, Mrs. J. Tyzer, Mrs. A. Pole, Mrs. G. F. Pratt, Mrs. W. Henderson, Mrs. Ron Cameron, Mrs. C. A. Randfield, Mrs. H. A. Langstaff, Mrs. C. T. Caulton, Mrs. A. W. Strathcroy, Miss Bridgewater and Miss Verna Rhode.

On Wednesday evening Miss Lorna Murgatroyd entertained at a miscellaneous shower at her home, 2647 Prior Street, in honor of Miss Doreen Owen a November bride-elect. Guests were Mrs. E. R. Owen, Mrs. E. Brown, Mrs. J. Broadwell, Mrs. P. Flannery, Mrs. J. Bugbig, Mrs. J. Nicholson, Mrs. M. Wright, Mrs. E. B. Poole, Mrs. B. Murgatroyd and Misses Edith Newcombe and Maureen Poole.

Women's Institutes

The Cruikshank Women's Institute met on Thursday afternoon at the home of Mrs. W. Rankin, 1440 Cruikshank Road, with Mrs. W. Williams presiding. Plans were made to hold a children's Christmas party and also to send Christmas cards to the Children's Mental Hospital, St. New Westminster. Dr. Henrietta Anderson gave a talk regarding public organization and recreation program. Hostesses for afternoon tea were Mrs. C. Allen, Mrs. W. Gouge and Mrs. M. Caldwell.

Cordwood Women's Institute will meet Wednesday at 2.30 p.m. when Mrs. R. B. Murray will speak on the Peace River District. There will be a shower of gifts (imperishable food) at Wednesday's meeting for overseas boxes.

Tall Girls Organize Club in Vancouver

VANCOUVER Nov 15 (CP)—Tall girls are going to get a break in Vancouver with a club where size can associate with persons of a similar size.

Margaret MacIntosh, a six-foot brunette, and pretty Miss Theresa Gibbelins, five feet eleven, plan to organize a big bopper club tired of its kind in Canada.

The men will get a break too. They will be admitted to membership if they are six feet two and over. "Small fry will not be admitted.

"I like dancing, but I never go because of my size" said Miss MacIntosh. "I don't even like standing up any more than necessary.

The club will be patterned along the style of similar organizations in the United States.

Winter Sportswear Seen at Paris Show

PARIS, Nov 15 (AP)—A long garment that is half skirt and half pants appeared today at a Paris fashion show.

Modeled at Madeleine de Rauth a showing of Winter sports fashions, the new garment appears to have a long evening skirt from the rear, with a suit of long and rather wide trousers in front. Made of supple black jersey, it is worn with a long, straight, low-waisted black pullover and is meant for a cosy evening at home after a day in the snow.

Except for one outfit of khaki-colored velvet shorts with beards of mink, the sports suits were on the classical side with middle-shanked trousers. Nearly all models matched at least tan and often three different shades.

Sir James Douglas P.-T.A. Bazaar

The Sir James Douglas P-TA will hold its annual bazaar in the school auditorium on Wednesday afternoon. It is to be opened by Mrs. J. F. K. English at 3.30 p.m. with Mrs. Emerson Smith and Mrs. W. H. Brutelespacher as co-conveners, and Mrs. W. Hodson, who will receive the guests.

Many lovely articles will be on display ready for wrapping at Christmas gifts. Mrs. H. G. Woodell and Mrs. H. E. Jobbins will be in charge of Home Bakeware on all kinds will be taken care of by Mrs. T. Robertson and Mrs. R. V. James.

Home cooking, which will include jams and jellies, will be handled by Mrs. H. Howard, Mrs. C. Crawford. aprons: Mrs. J. Houston and Mrs. W. Tuttle, toys: Mrs. P. Greenwood, garden produce: Mrs. D. Calkin and Mrs. A. H. Cox; afternoon teas: Mrs. K. Weir, women's and hms: Mrs. C. T. Atkins, dolls and clothes: Mrs. J. Wetmore, Mrs. C. Fleisher and Mrs. D. K. Greenwood, while elephant: There will be three guessing contests—best, doll and a fruit cake.

Masquerade Ball Draws Large Crowd

The rainy day and attractive costumes seen at the masquerade ball at the Armory last evening added a delightful touch to the dance which was well attended. The Victoria Magazine Club sponsored the dance. The proceeds will go to the British Columbia Permanent Orphanage.

Pupils of Pierrette Clough Dancing School presented a clever floor show. Ralph Pashley acted as master of ceremonies.

The dance was convened by Miss Lois Mahon, who was assisted by Misses Eva McCormick, Mildred Ford and Pat Gowe.

P.-T. Associations

At a recent meeting of Mt. View P-T.A. Dr. Clifford Carl showed films and lectured on "For Sale of the Prehistoric". Plans were discussed for a tea and sale of work to be held December 5 to be convened by Mrs. J. Gaudin. Tea will be served by Mrs. J. M. Thomas and Mrs. G. Kitchen.

Tillicum P-T.A. will meet in the school on Monday at 8 p.m. Collored films taken of the children's drill display at Hampton Park last June will be shown. Mr. G. Love principal of the school, will conduct a musical quiz.

CENTENARIAN HAS HER SAY

LONDON (CP)—Mrs. Ann Matilda Martin, on her 102nd birthday said the Labor Massive of Willesden. "I've always been a true old Tory and the sooner we get out this abominable lot that's in power now the better."

Of young women, Mrs. Martin said recently "I'd white the lot of 'em—the shameless hussies, running about half-naked all day long and in the street too!"

RUGS AND UPHOLSTERED FURNITURE THOROUGHLY Cleaned, Repaired and Mothproofed 3 DAY SERVICE
Carpetorium Co.
1010 COOK STREET F 7661

ELASTIC PANTIE GIRDLES by GRENIER
With removable garters
In tearose satin. Sizes small, medium and large
Max Meighen LADIES' SPECIALTY SHOP
Max Meighen E 4316

BRITISH-MADE LADIES' WEAR
COATS — SUITS — SWEATERS
Piccadilly Shoppe
DIRECT from ENGLAND
1105 GOVERNMENT ST. G 7332

Purses
6.95 to 8.80
Choose now from a truly wonderful collection of gift purses! Plastics and fine leathers
Mary Lance
E 4932

A Proven Remedy For Sour Stomach
Symptoms of indigestion cause considerable distress to thousands of people. Many of these people have found that Bisurated Magnesia which combines magnesium and gently bulk alkalize the stomach and relieves the distress of sour stomach in minutes. Get this Bisurated Magnesia today. Insist upon the Bisurated of Magnesia Suspension. At all druggists in one full lb. size. Also and other good stores.

UPHOLSTERED FUR RUGS
Madsen Master
It's the hidden qualities . . .
in upholstered furniture that ensure lifetime durability and satisfaction. In Madsen furniture these qualities are guaranteed by the "Madsen Master" crest, placed conspicuously on every piece. This crest is your assurance of authentic design, honest construction and reasonable price.
A.P. MADSEN LTD.
Manufacturers of Fine Furniture and Sleeping Units
1154 HOMER STREET, VANCOUVER, B.C.

HOLLY BAZAAR and TEA Saturday, Nov. 16th at the Prior Hall, Cor. Cook and Pembroke Sts. 2 to 5 p.m. Sponsored by Junior Auxiliary to the B.C. Protestant Orphanage

LAMPS
Make Lovely Gifts
DAINTY CRYSTAL BOUDOIR LAMPS—Shades in pastel colors. Each $4.50
MODERN PLASTIC BOUDOIR LAMPS—With ivory satin shade. Shades in color rose or blue trim. Each $7.95
TALL CRYSTAL BOUDOIR LAMPS—With crystal pendants, complete with washable shades. Each $7.95
SMART BOUDOIR LAMPS ON METAL BASE—Plastic insets giving a touch of color, with matching shades, only $7.95
NOVELTY WOODEN LAMPS—Just the thing for the boys room $3.95
DAINTY CALLA LILY TABLE LAMPS—Assorted colors Each $8.95
BEAUTIFUL THREE-WAY INDIRECT TABLE LAMPS—Clear Base in rich color with pleated silk shades. Special $11.95
McLennan, McFeely & Prior, Ltd.
1406 GOVERNMENT STREET G 1111

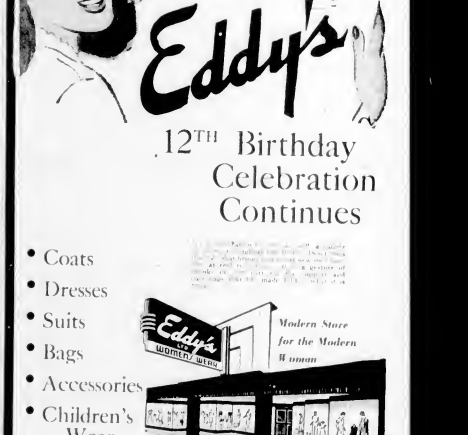

Eddy's
12TH Birthday Celebration Continues
• Coats
• Dresses
• Suits
• Bags
• Accessories
• Children's Wear
Eddy's WOMEN'S WEAR
Modern Store for the Modern Woman
1661 DOUGLAS

Choose your Gift Slippers Now
from our wonderful selection of America's finest makes
"BARANEFS" of New York
"BOYER" of California
"SAMPHIERS"
LITTLE JOHN
BLOODHOUND
LEISURE
LOUNGERS
$3.95 to $8.95
Munday's
1203 DOUGLAS ST.

Societies

St. Joseph's Hospital Alumnae will meet at the Nurses' Home on Monday at 8 p.m.

The Victoria Home Economics Association will meet at the Y.M.C.A. on Monday at 8 p.m.

St. John's Evening Branch W.A. will meet on Tuesday at 8 p.m. in the guild room.

The regular meeting of the Children's Ward Auxiliary to the Jubilee Hospital will be held November 19 which have been added to the Bundle Nominations for the 1947 executive were made.

The Junior Musical Arts held the second meeting of the season recently. The guest artist, Mr. Gordon Young played selections on the cello, and piano selections were played by Daphne Blaiser, Malcolm Hamilton and Milton Gilchrist. Duets were played by Gordon and Marylyn Thomas, and Anne McPadyen and Anne Williams. Violin solos were played by Kathleen Clark and Bernard Rain. A vocal solo by Katherine Dixon and a recitation by Joan Hodgson completed the program. Refreshments were served by Anne Robertson.

Miss Nellie Davin vice-president of the Victoria Toastmistress Club, announced two new members at the club, Miss Anne Adamson and Miss Joan Mottre, when they met on Thursday evening. A discussion led by Mrs. Jean Downey on the subject of "Street Lighting in Victoria" followed. Speakers were as follows: Mrs. Vera Carter, Miss Marjorie Press, Miss Anne Adamson, Miss Joan Mottre, Miss Joan Winning and Miss Iris Vallance. Miss Gladdyne Duncan gave helpful criticism of the speakers and the Miss Alice Nichol explained the meeting as a whole. The next meeting will be held on November 28 at the Douglas Hotel.

Y.P. Organizations

At a meeting of St. Mary's YPA held in the Parish Hall on Thursday last K. of P. Hall, Grand Chancellor Chilliwack were present and discussed. After the business meeting the remainder of the evening was spent in making posters for the dance to be held in the Crystal Garden on December 12.

Langford Colwood YPA met recently at the home of Colwood Hall where Dola Hughes and Ellen Gunnmann were welcomed as new members. Plans for the coming of the Provincial Conference held recently at Chilliwack were made. Mrs. Fred Smith, president.

ST. JOHN AMBULANCE BRIGADE

Victoria Ambulance Division, No. 6, will meet on Thursday, November 21, at 7.30, at the Public Market Building. Officers will be: C.B.E. T. Kipling, Cpl. J. Carmichael. There will be an N.C.O. class every Thursday at 8 p.m. and Saturday at 2 p.m. Cadets will be accepted for 12 there will be a supplementary examination in first aid.

Victoria Nursing Division, No. 6, will meet on Monday at 8 p.m. Victoria Cadet Nursing Division, No. 6C, will meet on the same day at 6.30 p.m.

Denton Holmes Nursing Division, No. 14, will meet on Tuesday, November 19 at 8 p.m. Denton Holmes Cadet Nursing Division on the same day at 6.30 p.m.

Oak Bay Nursing Division, No. 17E, will meet on Tuesday November 26, at 8 p.m., when Dr. R. J. Wright will lecture. Mrs. Hendrick, Dist. superintendent, has invited members of all nursing divisions to hear the lecture.

Oak Bay Cadet Nursing Division, No. 17C, will meet on Friday at 3.45 at 2185 Oak Bay Avenue.

A Cadet Nursing Division No. 21B, will meet on Friday at 6 p.m. at headquarters.

Today's Pattern

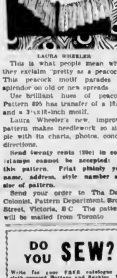

LAURA WHEELER

This is which people mean when they exclaim "pretty as a peacock." The peacock motif parades its splendor on old or new spreads.

Use brilliant hues of peacock. Pattern has transfer of a 18x18-inch and a 9x18-inch motif.

Laura Wheeler's new, improved pattern makes needlework so simple with its charts, photos, concise directions.

Send twenty cents (20c) in coins (stamps cannot be accepted) for this pattern. **Print plainly your name, address, style number and size of pattern.**

Send your order to The Daily Colonist, Pattern Department, Broad Street, Victoria, B.C. The patterns will be mailed from Toronto.

DO YOU SEW?

Write for your FREE catalogue of cloth-covered Buttons and Buckles. We also stock Button Hole Machine, Filling and Bath Brush. We carry in stock many types of Shoulder Pads, Zippers, Dress Shields, Bust Supports, Bra Supports, Arm Shields, Hose Tops, Etc.

B.C. SEWING SUPPLIES
1075 Robson Vancouver 6
Mail Orders Given Prompt Attention

Girl Hitch-Hikes Across Canada

NEW YORK, Nov. 15 (CP). After hitch-hiking across Canada from Collalo, B.C., to Montreal Mary Ann and Elizabeth Riley arrived here this week on the first leg of what may become a world tour.

Her adventures crossing Canada included jumping a freight train and getting numerous lifts from friendly truck-drivers, travelling sideways and United States fashion. At Montreal, Miss Riley earned enough money as a waitress to board a bus for New York. She has booked passage on the liner Queen Elizabeth and will sail for England November 29.

Baptist

FIRST

Rev. C. W. Priestly will be the guest preacher in the evening. Rev. G. R. Easter will continue the series on "Modern Messages from Daniel" with the topic, "The Christian's Daily Today."

CENTRAL

"God's Word on the Valley of the Shadow of Death, and a Medical Doctor's Testimony," will be the sermon topic of Dr. J. R. Rowell. "His Workmanship" will be the subject at 11 a.m.

EMMANUEL

Rev. Walter Ross will be the guest speaker in the morning taking as his topic "The Word of God." Rev. W. L. McKay, pastor, will speak in the evening on the subject "The Reverence of Jesus."

DOUGLAS STREET

"Religious Liberty Institute" will be the sermon subject at 11 a.m. and "The Man Who Believed God's Word" will be the topic of the service at 7.30 p.m.

Lutheran

HOPE

Service will be held in the church, Graham and Hillside at 7 p.m. The sermon subject will be "The Judgment."

GRACE

"One Worth One Life" will be the sermon subject at 11 a.m. and "Paul's Faith in People," will be the topic at 7.30 p.m.

Other Denominations

ABSOLUTE SCIENCE

Devotional services will be held at 103 Hibben Street at 11 a.m. and 7.30 p.m. Instruction in the Science of Life will be the sermon topic Tuesday and Friday at 8 p.m.

Sunday Churches

Anglican

CHRIST CHURCH CATHEDRAL

Holy Communion will be celebrated at 8 a.m., 8 a.m. and following Mass. Archdeacon Ellison, D.D., will preach the 11 a.m. service. Evensong will be sung at 7.30 p.m., with a sermon by Rev. T. L. Martlew.

ST. JOHN'S

Holy Communion will be celebrated at 8 a.m. Rev. T. L. Leadbeater will preach at 11 a.m. and Rev. F. Comley at 7.30 p.m. Prelude at 7.10 p.m.

ST. MARY'S

Holy Communion will be celebrated at 8.30 a.m. Matins and sermon will be celebrated at 11 a.m. when Rev. F. A. Springborn will preach. Evensong with sermon at 7 p.m.

Following the evening sermon a religious film will be shown in the hall.

OTHER SERVICES

St. Paul's Naval and Garrison Church, Esquimalt — Holy Communion, 8 a.m. church school, 9 a.m. sung Eucharist and sermon, 11 a.m., Evensong and sermon, 7 p.m.

St. Columba, Strawberry Vale—Holy Communion, 8.30 a.m. Sunday school, 10 a.m. Evensong and sermon, 3 p.m.

St. Luke's, Cedar Hill—Holy Communion, 8 a.m., Matins, 11 a.m., Evensong, 7.30 p.m.

St. George's, Cadboro Bay—Holy Communion, 8 a.m. Matins and sermon, 11 a.m., Sunday school, 3 p.m.

St. Mark's—Holy Communion, 8 a.m., Matins, 11 a.m., Evensong, 7 p.m.

St. Martin's-in-the-Fields — Holy Communion, 8 a.m. church school, 9.45 a.m., Matins, 11.15 a.m., Evensong, 7 p.m.

View Royal—Church school and Matins, 10 a.m.

St. John's, Colwood—Sunday school, 9.45 a.m., morning prayer and sermon, 11 a.m.

St. Matthew's, Langford—Holy Communion, 8 a.m. Sunday school, 9.45 a.m., evening prayer and sermon, 7 p.m.

Jordan River—Sunday school, 2.30 p.m.

St. Stephen's, South Saanich—Matins, 11.30 a.m.

St. Mary's, Saanichton—Matins, 10.15 a.m.

Holy Trinity, Pairview Bay—Holy Communion, 8.30 a.m. Sunday school, 3 p.m.

St. Andrew, Sidney—Holy Eucharist, 11 a.m.

St. Augustine's, Deep Cove—Holy Communion, 8.30 a.m.

St. Matthias—Holy Communion, 8 a.m. Holy Communion and church school, 11 a.m. Evensong, 7.30 p.m.

St. Michael and All Angels, Royal Oak—Holy Communion, 8 a.m. Matins and Holy Communion, 11 a.m.

St. Alban's, Ryan Street—Holy Communion, 8 a.m. Sunday school, 10 a.m. Matins and sermon, 11 a.m. Evensong and sermon, 7.30 p.m.

St. Mary's, Metchosin—Morning prayer and Holy Communion, 11 a.m.

Holy Trinity, Sooke — Evening prayer, 3 p.m.

Rev. S. Pelly, Evening prayer, 7.30 p.m.

Christian Science

"Mortal and Immortals," will be the subject of the sermon in all Christian Science churches.

The sermon will include the following passage from the Bible: "And great multitudes came unto Him, having with them those that were lame, blind, dumb, maimed, and many others, and cast them down at Jesus' feet, and he healed them."

All Victoria Should Know

The Privilege Afforded Them In Hearing EVANGELIST

ESTHER MAE COOPER

Of Pasadena, California

Only Gospel Singer engaged exclusively for full acceptance to service hospitals and camps from Alaska to Florida

GLAD TIDINGS TABERNACLE

NORTH PARK, NEAR QUADRA

Sunday 11-7.30 Mon. Thru Fri. 8 p.m. Sunday School 9.45

Singing that is different—Preaching that is inspiring
Bright Song Service—Choir, Orchestra
Large Crowds—Some Early Seating Capacity Only 650
SERVICES THAT TELL FOR ETERNITY
E. W. ROBINSON, Pastor

At THE SALVATION ARMY

715 JOHNSON ST. MAJOR AND MRS. JACK NELSON

SPECIAL SPEAKERS

Brigadier and Mrs. Bram Collier

OF

PORTLAND, OREGON

at 11:00 A.M. and 7:30 P.M.

2.30 P.M.—SUNDAY SCHOOL

Meeting on a Temporary Hall, Workipping a Never Changing Chief

United

FIRST

Rev. Hugh A. McLeod M.A. D.D. will preach at both services in the morning the subject will be "The Divine Law" and in the evening he will speak on the ninth in his series "Foundations of the Real World—Hell, Rebellion, Heaven, Hell and Chaos."

METROPOLITAN

Rev. A. E. Whitehouse D.D. will preach both morning and evening services.

"The Ultimate Decision" will be the theme of the morning sermon and the evening topic will be "A Choice Service."

CENTENNIAL

Rev. W. M. Ashford will speak on "The King's Business" at 11 a.m. and on "Keeping Life Out of Stopping Places" at 7.30 p.m.

OAK BAY

Dr. W. W. McPherson will continue his talks on "Our Protestant Heritage" choosing as his topic "The Book of Books, the Bible."

FAIRFIELD

Rev. W. Allan will lead public worship at 11 a.m. speaking on "Seeking and Finding."

JAMES BAY AND VICTORIA WEST

Victoria West at 11 a.m. and at James Bay at 7.30 p.m., Rev. J. C. Thomson will take as his "When God Is Not On Our Side."

HILLSIDE

Mandarin classes in Bible and singing will begin at 3.30 p.m. The Chinese United Church Women's Missionary Society will meet Wednesday at 2.30 p.m.

ST. AIDAN'S

Anniversary services celebrating the laying of the foundation stone will be held on Sunday and Monday. Special preachers will be Dr. W. E. Sipprell in the morning and Rev. J. C. Thomson in the evening.

At the anniversary gathering on Monday at 8 p.m. A. Sullivan will be the highlight on the general council.

BELMONT AVENUE

"The Gospel for Christ" will be the sermon subject at the morning service and "Sunday in Middle Life" will be the topic for the evening service.

BURDOSA

Services will be held at 11 a.m. in McMorran Hall conducted by Rev. W. H. Du.

CHURCH NOTICES

CHRISTADELPHIAN

Christadelphian Royal Berk Hall, corner of Fort and Cook Streets. Sunday School 10 a.m.

ST. LUKAN

Divine Healing Service. Strengthen and Quicken Ministries. 11 a.m. and 7.30 p.m. Healing Service, 10 a.m. Bible Class, 3 p.m.

Hope Lutheran Church (Church in the Upper Room) Blanshard and Hillside.

SEVENTH-DAY ADVENTIST

Seventh-Day Adventist Outreach services in Victoria Theatre, Douglas and Yates, 11 a.m. Sabbath School, 9.30 a.m. Worship 11 a.m. Meditation Prayer meeting 7 p.m. Sabbath School Lesson Study Sunday 10 a.m. Bible Class 7 p.m.

SALVATION ARMY

Salvation Army, Victoria West Hall, Esquimalt Road. Sunday School 10 a.m. Holiness meeting 11 a.m. Salvation meeting 7 p.m. Prayer meeting 8 p.m. Major and Mrs. Davidson.

GOSPEL HALLS

Victoria Gospel Hall (Christian Ave) 11 a.m. Worship and Breaking of Bread. 7.30 p.m. Gospel. Wed. 7.30 p.m. Prayer meeting. Friday 7.30 p.m. Bible Study (interdenominational). Friday 8.30 p.m. "Christian's Hope." Sat. 7.30 p.m. and 8.15 p.m. Gospel.

Bethesda Gospel Hall (900 Gorge Road) Christian Brethren. Breaking of Bread 11 a.m. Gospel 7.30 p.m. Sunday School 3 p.m. Gospel Meeting Tuesday 7.30 p.m. Gospel Meeting Thursday 7.30 p.m. Gospel Meeting Friday 7.30 p.m. Prayer meeting Wednesday 8 p.m. Bible Study Friday 8 p.m. Bible Study Saturday 8 p.m. Bible Study Sunday 9.45 a.m. Bible Study Sunday 11 a.m. Breaking of Bread.

UNITED

Esquimalt United Church Armstrong and Lyall Streets. Church, 9.45 a.m. Church school, 11 a.m.

Spiritualist

FIRST UNITED

Rev. W. J. Irwin North Vancouver, will be guest speaker. His topic will be "The Wonders of Spiritual Literature." Clairvoyance will be given at the close of the service.

Salvation Army

CITADEL CORPS

Brigadier and Mrs. Bram Collier Portland, Oregon, will be holiness meeting at 11 a.m. and a salvation meeting at 7.30 p.m.

Anglican Services

Christ Church Cathedral

Twenty Second Sunday After Trinity

HOLY COMMUNION
6 A.M., 8 A.M. and
After Matins
MATINS—11 A.M.
Preacher: THE DEAN
The Very Rev. Spencer Elliott,
M.A.
EVENSONG—7 30 P.M.
Preacher: THE REV. T. L. LEADBEATER, B.A., M.Ed.
Evensong—3 P.M., James Bay Hall

Sunday School: Memorial Hall, 10 a.m.
Beginners 11 a.m.
James Bay, Niagara Street: 11 a.m.
Seamen's Institute Hall, 11 a.m.

ST. JOHN'S

Quadra Near Pandora

Rev. George Biddle, L.Th.
Rector

8.00 a.m.—Holy Communion

11.00 a.m.
Rev. T. L. LEADBEATER

7:10 p.m.—Organ Preludes
Frederick Chubb, B.A.,
Mus. Bac., F.R.C.O.

7:30 p.m.
Rev. F. COMLEY

St. Barnabas' Church

Cor. Cook Street and Caledonia Avenue

THE SUNDAY AFTER TRINITY

Holy Communion 8 A.M.
Morning Matins and Instruction, 9.20 a.m.
Sung Eucharist and Sermon 11.00 A.M.
Evening Prayer and Sermon 7.30 P.M.
Baptisms—Sundays at 3 P.M.
Boys' Choir Practice—Wednesday 4 P.M.
Girls' Choir Practice—Friday 7 P.M.
Rev. F. Maber Rector.

St. Mary's Church

OAK BAY

Holy Communion at 8.30 A.M.
Matins and Sermon at 11 A.M.
Preacher, Rev. F. A. Springborn
Evensong With Sermon at 7 P.M.
Preacher
Archdeacon A. E. de L. Naves
Organ Recital by Mr. Jewen Gerry at 6.45 P.M.
Showing of Religious Film in the Hall After the Evening Service
SUNDAY SCHOOL
Session at 9.45: Pre Primary Primary and Juniors at 11
THURSDAY
Holy Communion at 10.30 A.M.
Rector: Archdeacon A. E. de L. Naves

St. George's Church

CADBORO BAY

SUNDAY, THE TWENTY-SECOND SUNDAY AFTER TRINITY

8 A.M.—Holy Communion
9 A.M.—Sung Eucharist
11 A.M.—MATINS AND SERMON
7.30 P.M.—EVENSONG
"SAINT JOHN THE DIVINE"
Rev. A. E. Sandercock

ST. SAVIOUR'S

(Anglican)

Yates at The Rev. Douglas Kendall

Holy Communion 8 A.M.
Children's Church 9.45 A.M.
Morning Communion 11 A.M.
ADORATION AND INSTRUCTION
Evening 7 P.M.
THE ANGLICAN PLEDGE

ST. MATTHIAS' CHURCH

Richmond and Lillian Gonzales District

9 A.M.—Holy Communion
11 A.M.—Holy Communion
7.30 P.M.—Evensong
Rev. A. L. Sandercock

Immediately after Evensong a MEETING FOR MEN will be held in the hall for the purpose of forming a branch of the Anglican Men's Society. All men of the district are urged to attend. Veterans especially welcome.

Members of the Church Committee will strive refreshments

Church of Our Lord

The Shaughnessy and Rockland Hotels
Rev. Donald L. Gordon, Minister
11 A.M.—"GOD'S LOVING HEART"
7.30 P.M.—"THE ETERNAL VERITABLE"
All Are Welcome

Presbyterian

ST. ANDREW'S

Rev. J. Lewis McKay will conduct both services preaching in the evening on "The Ass-Bred Which Swam." The morning preacher will be Rev. J. Raymond Tighe, of Vancouver. Mrs. G. Tolmie will be the morning soloist and Mrs. Greenwas will sing in the evening.

FIRST UNITED CHURCH

Cor. Yates and Douglas Streets
Rev. Hugh A. McLeod M.A., D.D., Minister
Rev. P. W. Anderson, M.A., Visiting Minister

Mr. J. Ingram Bell, Organist
11 A.M. "THE DIVINE LAW"
Anthem: "Be Ye Ready" (Parker)
Soprano Solo: Mrs. Greenwas
Tenor Solo: Mr. Fraser Parker
7.30 P.M. "FOUNDATIONS OF THE REAL WORLD—HELL, REBELLION AND CHAOS"
Anthem: "Rock of Ages" (Scott)
Soprano Solo: Mrs. Greenwas
P.S.W.M.S. and People's Fellowship Bible Class

Metropolitan United Church

Corner Pandora Ave. and Quadra St.
Rev. A. E. Whitehouse, B.D., D.D.
Organist and Choirmaster
Roger Dobson, L.R.C.M., A.T.C.M.
11 a.m.—"THE ULTIMATE DECISION"
7.30 p.m.—"GLOBAL BRIDGE BUILDERS"
Short Address: Dr. A. E. Whitehouse
Morning Session: Miss Grace Adams
Evening Soloists: Mrs. R. M. Morris, Mr. Arthur Dowell, Mrs. N. H. Morris, Mr. Trevor Knight, Mr. Roger Wright, Mr. Jewen Gerry
Chairman: Mr. H. L. Harmsworth
9.45 a.m.—Church School
11 a.m.—Church School
Nursery Service for Children
We Welcome Strangers and Visitors

CENTENNIAL UNITED CHURCH

George Road, from Government Street, Rev. W. L. McKay, B.A., B.D., Ph.D.
9.45 a.m.—Sunday School and Bible Class
11 a.m.—"THE ETERNAL WE SEEK"
Recital Music Preceding Both Services
Mr. Ernest Hodgson, Organist
EVENING SERVICE 7.30 P.M.
Soloist: Mrs. A. C. Monk
Anthem: "Rock of Ages" (Scott)
Sermon: "GOD'S LOVE"

FAIRFIELD UNITED CHURCH

Fairfield Road—Pastor Rev. W. Allan
11 A.M. Morning Worship
SERMON: "SEEKING AND FINDING"
7.30 P.M. REV. J. C. THOMSON, B.A.
Soloist: Mrs. Ernest Hodgson
Anthem: "Rock of Ages" (Scott)
Sermon: "GOD'S LOVE"

OAK BAY UNITED CHURCH

Windsor and Granite
Minister: Rev. Hugh A. McLeod
Director of Music: Lionel Stevenson

"THE ROOT OF GOOD—THE BIBLE"
"THE ETERNAL VERITABLE"
Three Great Principles of Programming

Chinese United Church

5th Floored Street
Sunday School 9.45 A.M.
9 A.M. Morning Worship
8 P.M. Evening Worship
Evening Subject: Music by Golden Bowl
Speaker: Rev. Jack Barton

FIRST CHURCH OF THE NAZARENE

Graham and Hillside Avenue

Morning and Sunday School 11 A.M.
Evening Worship 7 P.M.
Evening Sermon Subject: "Jesus"
Rev. Jewett Reynolds

"The White Brotherhood"

Royal Rose Hall, Fort and Cook Streets
Subjects
8 P.M.—"THE CREATION"
7:30 P.M.
"COMMUNION AND THE NEW WORLD"
Greetings Rev. M and M Seth

CHRISTADELPHIAN

ORANGE HALL, 755 Fourteen St.
PUBLIC LECTURE—7:30 P.M.
Subject
"THE SABBATH"
Morning Service—11 a.Clock
Sunday School—9.45 A.M.
School Age Children Invited

British-Israel World Federation (Canada)

INC.
TEMPLE NOTES FOR NOVEMBER 17th—3 P.M.
Lower Hall First Baptist Church
Subject: "MORALITY AND PROPHECY"
Legal Pageant
LIGHT ONE
"The Coming Messiah" 8:30 P.M.
Subject: "Prophecy Concerning Christ" (300 B.C.) Back Bible Study Class 7:30 P.M.
Rev. B. F. Sargent
Bar-Lonzo—Jewellery—Bookbinding
Old Chemistry Block
Barnard's Phone 3-9611

CHRISTMAS CARDS

BIBLES
BOOKS
HYMN BOOKS
REWARD BOOKS
PLAQUES
SCRIPTURE GIFT
NOVELTIES
BLOCK CALENDARS
SUNDAY SCHOOL
SUPPLIES

CHRISTIAN BOOK ROOM

613 VIEW ST.
Spencer's Arcade Entrance
Phone G 7534

ST. PAUL'S

Rev. W. L. McKay, president of the local branch of British and Foreign Bible Society will preach at 11 a.m. on "The Bible and the World." The evening subject will be "The Word of God."

KNOX AND ERSKINE

Service at Knox at 11 a.m. and at Erskine at 7 p.m. will be conducted by Rev. R. O. Jones, minister in charge.

First Church of Christ, Scientist

CRANMER ST. AND PANDORA AVE.
The Mother Church, First Church of Christ, Scientist, in Boston, Massachusetts

SUNDAY SERVICES
11 A.M. and 7:30 P.M.
Subject
MORTALS AND IMMORTALS"
SUNDAY SCHOOL
9.45 and 11 A.M.
TESTIMONIAL MEETING
WEDNESDAY 8 P.M.

FREE PUBLIC READING-ROOM
AND LENDING LIBRARY
at 912 Broughton Building
1507 Douglas Street
ALL ARE WELCOME

Christian Science articles are radio-cast every SUNDAY, 1930 KC. SHORT WAVE 9.5 MC. 31.48 M. Sundays 7:30 P.M. and 10 P.M. Pacific Standard Time

FREE METHODIST CHURCH OF CHRIST

1175 Douglas St.—Church Phone Sey. 7.

SPECIAL GOSPEL MEETINGS
Sunday School Session, 9.45 A.M.
11 A.M.—Holiness
7:30 P.M. FIRST GOSPEL BALLY
Thursday, 7 P.M. Prayer Meeting
Friday, 8 P.M. Bible Study Message
Pastor: Rev. H. Smith

EMMANUEL BAPTIST CHURCH

Corner Blanshard and Fort Streets
11 a.m.—REV. WALTER ROSS WILL PREACH
Anthem: "THE LORD IS MY SHEPHERD"
Soloist: Mr. Frank J. Harwood
Organist: Mr. Ernest Hodgson
Choir: Mr. Frank Blackburn
Sunday School at 9.45 A.M.
7.30 p.m. Young People's Society

FIRST BAPTIST

Quadra at Meadow

10 A.M. Morning Worship
Rev. G. B. Easter, B.A., B.D.
Organist and Choirmaster: Mr. Ernest Hodgson
Soloist: Mrs. Ernest Hodgson
Anthem by the Choir: Behold, Mine Elect
Sermon Subject: "MODERN MESSAGES FROM DANIEL"
Sermon Subject Monday Evening Group
Sermon Subject Tuesday Evening Group
Division A Kindergarten Class (Ctr) Monday Through Thursday—2:30 P.M.

11 A.M. WORSHIP
"HIS WORKMANSHIP"
7:30 P.M.—SAVED FROM WHAT?
CROSSING THE VALLEY OF THE SHADOW OF DEATH"
A Medical Doctor Studied the Difference in the Way Christians and Non-Christians Die and Gives His Diagnosis
GOSPEL SONGS SHEDDING LIGHT ON THE INFLUENCE OF THE HOLY SPIRIT IN DEVOTION—THE NEW BORN SONS

CENTRAL BAPTIST

Pandora Avenue
Pastor: J. R. ROWELL

A Medical Doctor Studied the Difference in the Way Christians and Non-Christians Die and Gives His Diagnosis

St. Andrew's Presbyterian Church

Elevation—Rooftop Street at Broughton
Minister: Rev. Dr. Hugh McLeod
11 A.M.—REV. J. RAYMOND TIGHE, B.A., B.D.
7:30 P.M.—THE ANY SHALL WHO AN AM
W. R. WILLIAMS VISITORS

British-Israel World Federation

PRINCE RUPERT HOTEL—SUNDAY, NOVEMBER 17—3 P.M.
Subject
"THE GOSPEL OF THE KINGDOM"
"FOREST AND THE THRONE OF HIS GLORY"

HEAR "TABERNACLE TIME"

Vancouver Evangelistic Tabernacle

Every Sunday, 10:30 P.M. CKMO, 1410 Kilocycles

MUN HOPE

CHINESE EVANGELIST
Just Returned From the U.S.A.
Will Again Speak at the
VICTORIA GOSPEL HALL
935 Pandora Avenue
SUNDAY 7:30 P.M.
Following this service will be a Regional Service
Also 8 p.m. Monday, Tuesday, Wednesday, Thursday
STRANGERS ARE CORDIALLY INVITED TO ATTEND

EVANGELISTIC TEMPLE

Corner Blanshard Street and Pandora Avenue (Next to Jewish Synagogue)
Closing Services With

EVANGELIST ROSE FIDLER

of Revival Oregon

Sunday, 11 a.m.—"A DEW DRENCHED LIFE"
7.30 p.m.—"LIGHTED TO WORK AND WITNESS"
Be sure and hear this spirit-anointed evangelist in the closing services of this revival campaign. You will thrill as you hear her gift of God's redemptive wisdom in her sermons. Good music. Assure singing

WEEK NIGHTS—TUESDAY, THURSDAY AND FRIDAY 8 P.M.

VICTORIA TRUTH CENTRE

THE PORT STREET
REV. EMMA M. SMILEY, Minister

SUNDAY—11 AM
"THE ACT OF REVERENCE"
Sunday—11 A.M.—Children's "Church of the Golden Key"
SUNDAY—7:30 PM
"THE GREATEST CONTRIBUTION TO LIVING"
Tuesday—3 P.M. Healing Service Tuesday—8 P.M. Young People's Society
Wednesday—7:30 P.M. WORKER LESSON
Radio Broadcast—CFAC Monday—3:30 P.M.
Radio Broadcast—CFAC Tuesday—3:30 P.M.
ALL ARE WELCOME

The GOSPEL for ALL

SUNDAY—
9 A.M. Bible Class
11:00 A.M. The Lord's Supper
3:00 P.M. Sunday School

7:15 P.M. Gospel Meeting will be conducted by THE AMBASSADORS MALE QUARTETTE.

TUESDAY—
7 P.M. Young People's Treasure Time. The Gospel in Song

THURSDAY—
8 P.M. Prayer and Bible Study

OAKLANDS GOSPEL HALL

Cedar Hill Road at Hillside

Gospel Tabernacle

Christian and Missionary Alliance
Tyner Street, West Park
Pastor: M. Lavina Foster

11 A.M.—THE WORD AND THE BELL
7:30 P.M.—Christ's JUBILEE—THE

Church of Christ

Corner Quadra and Fairfield Road
Minister: Rev. Donald L. Gordon

Sunday School Session, 9.30 A.M.
11 A.M. Bible Study Morning Message
7:30 P.M.—Christ's JUBILEE—THE

Kingdom Ministry

Crystal Garden, Sunday—3:30 P.M.
Subject: "THE GOSPEL OF THE KINGDOM"
Music by: Miss Hilda Jones
Presented by Kingdom Warning

Tea Realizes $140 For Children's Aid

A successful tea and sale of work was held at the Y.W.C.A. on Thursday afternoon for the W.A. to the Children's Aid Society. Mrs. Kenneth C. Drury opened the affair and Mrs. C. F. Wharton, president of the auxiliary, assisted by Miss Rae Kirkendale, superintendent of the Children's Aid Society, received the guests. The sum of $140 was realized from the affair.

drawn-work cloth centred with mauve chrysanthemums and tall yellow tapers surrounded with deep maroon button chrysanthemums. Mrs. J. L. McLean and Miss Kathleen Agnew presided at the urns.

Mrs. A. E. James conducted the tea and was assisted in serving by Mrs. George J. Alexander, Mrs. Don McArdle, Mrs. C. Wakefield, Mrs. S. Bodel and Miss Gloria Sanders. Conveners of the stalls and buffets were Mrs. J. Brown, Mrs. Child and Mrs. G. Anderson. Mrs. O. H. Bissell and Mrs. Leslie Cockrell, with Mesdames L. Bodel and Mrs. H. Hepher, children's wear; Miss A. Schofield, novelty contents, and Mrs. W. G. Thorpe, door.

Parcel Post Service Restored With Poland

The Christmas season will be considerably brightened for many persons in this country and Poland with the announcement that the Canadian Post Office has been successful in restoring parcel post service between the two countries.

Hon. Ernest Bertrand, K.C., M.P., announced after the service had been suspended two weeks ago owing to congestion of shipping facilities beyond England.

Parcels may now be sent up to 20 pounds in weight and at the regular parcel post rate from Canada to Poland.

NO SQUATTERS HERE

NAIROBI, Kenya (CP) — Despite overcrowded hotels and a colony-wide shortage of housing, there are no "squatters" in Kenya. A Nairobi householder offered free board and lodging to two bachelors (or bachelorettes) on condition they made no advertisement.

W. Mainwaring Will Inspect Ambulance Unit

Originally slated for November 2, the annual inspection of the St. John Ambulance Brigade will be staged tonight, at 8:30 at Bay Street Armoury.

Visitors attending the inspection will be able to witness all phases of the ambulance training which C. Mainwaring, Provincial Commissioner.

Mr. Mainwaring, Hon. E. C. Carson and Mrs. W. C. Woodward will present prizes and awards won during the year by various teams competing in brigade competitions.

Presentations of prizes will be preceded by March Past. Demonstrations of first aid, home nursing, blood grouping and the Eve method of artificial respiration will take place. This is the first occasion on which the Eve system has been shown in Victoria.

One of the accidents depicted will be "injured," giving visitors an opportunity of viewing the brigade's work.

Holders of St. John Certificates have been asked to joint the Men's Ambulance Division, or Women's Nursing Division. The Boy's Cadet Division is being reorganized early in 1947. Boys from 11 to 16 are eligible for membership.

The inspection will be made by W. Tremell, survey, with cards out first aid on the "injured," giving visitors an opportunity of viewing the brigade's work.

Riggs Downs Brown

LOS ANGELES, Nov. 15 (AP) — Defending champion Bobby Riggs tional match of the $6,000 World Professional Hard Court Tennis Tournament today.

Riggs will meet Welby Van Horn, Knoxville, Tenn., in the semi-finals tomorrow, the latter winning his match today from Jack Joost, San Francisco, 6-2, 6-0, 6-0.

Best-Known

Home remedy for relieving miseries of children's colds.

VICKS

Spencer's

STORE HOURS 9 a.m. to 5 p.m. Wednesday, 9 a.m. to 1 p.m. Tel. E 4141

Home Furnishing Needs

Outstanding Values

a New Shipment of

Malabar Rugs

From British India

Made from choice quality wools with a deep rich pile that assures luxurious texture underfoot as well as wonderful wear.

Available in the following sizes, in patterns and color combinations that will blend with almost any decorative scheme

2 ft. x 3 ft.	13.50	3 ft. x 4 ft.	27.00	3 ft. x 6 ft.	40.00
2 ft. x 4 ft.	18.00	2 ft. 6 in x 5 ft.	28.50	4 ft. x 7 ft.	62.00

—Second Floor

A FORTUNATE PURCHASE BRINGS WORTHWHILE REDUCTIONS ON

Layer-Built Felt Mattresses

Covered in a distinct art ticking with heavy roll edge. Diamond tufted. Wonderful value at present day price. Three widths to fit regular bed size. Without side stitching.

30 ONLY

20—in 4 ft. 6 in. width
10—in 4 ft. width
20—in 3 ft. 3 in. width 9.95

—Slumber Shop, Second Floor

100 Only Metal Smoking Stands

AT A SPECIAL PRICE

Strongly built "Barrel Type" Smoking Stands in enamel walnut finish with attractive decorations. Deep receptacle for ashes. Top lifts off easily for cleaning. Special today

2.95

Furniture Dept., Second Floor

Fluted Boudoir Shades

Imported Shades in fluted design with double rows of embroidery. Strongly made of paper parchment, available in a large variety of designs and colourings, including floral and Swiss dot. 11 inches in width, with slip-on attachment. Can be cleaned with a damp cloth.

Special today, each 99c

Furniture Dept., Second Floor

Wide Choice and Notable Values in Drapery

HOMESPUNS

100 Inches Wide—Wide enough for bed-preads or can be split for draperies. In pleasingly coloured stripe designs. Yard 3.25

50 Inches Wide—Attractive plaid designs in a wide range that includes Blue, Green, Red and Brown. Yard 2.50

36 Inches Wide—Various home-spun tabric in horizontal stripe designs in Red, Green and Blue. Yard 1.50

—Second Floor

BULBS HALF PRICE

A special purchase of Dutch Bulbs from the Isle of Jersey, known as "Quality Bulbs" which fall behind on a few of the popular varieties.

TULIPS

Inglescombe Pink, 50 price single	38c
Mme. Chenon, half price dozen	43c
Emerald Gem, half price dozen	38c
Darwinia Red, half price dozen	38c
Mrs. Moon, half price dozen	38c
The Fawn, half price dozen	38c
Pride of Haarlem, half price dozen	43c
Mixed Tulips, half price dozen	28c

HYACINTHS

L'Innocence, white, half price each	18c
Gertrude, pink, half price each	18c
Marconi, light blue, half price	2 for 25c
Lady Derby, pink, half price	2 for 25c
Marconi, off bulb price	2 for 25c

DAFFODILS

King Alfred, prize, fifty price dozen	60c
Special Mixed, half price, dozen	50c
Golden Spur, early double, half price dozen	58c
Emperor Yellow, Trumpet, half price dozen	63c
Sir Walter, yellow, trumpet, half price dozen	63c

CROCUS

Purple, white and blue, bulb price 20c

—Lower Main Floor

Sorry! No Hosiery Next Week

See next Saturday's paper for announcement of initials for the week of November 25.

DAVID SPENCER LIMITED

SALE! Of 300 Pairs of Ladies' Kid and Leather GLOVES

• Factory Seconds and Overmakes From One of Canada's Outstanding Glove Manufacturers

Regular 2.95, 3.50 and 3.95

ON SALE TODAY

2.39 PAIR

Sizes 6 to 7½

No Exchanges, Phone or C.O.D. Orders, Please

Fortune favored our glove buyer in securing another 300 pairs of kid and leather glove. Black, Brown and Natural shades, smart style, perfect fitting. Early shopping is advisable.

—Main Floor

For the Coke Crowd! "SHORTEE" COATS 18.98 and 19.98

Shag "shortee" coats in belted style with raglan or set in sleeves. Blue, Green, Red, Beige and Winter White. Sizes 12 to 14x.

—Fashion Floor

Heller Hostess Sets

Imported Novelties in Chromium, Polished Aluminum and Glass

Refreshment Sets. Chrome tray, six glasses and chrome ice 5.75

Wine Sets. Round polished tray with plastic handle and six wine glasses 1.50

Three-Piece Cake Sets. Glass Tray, chrome handle and serving knife of clear plastic 1.85

Chromium Serving Trays. Good size, modern design 2.95

Six-Piece Service Trays. Highly polished aluminum tray with five separate glass dishes 3.75

Vegetable Casseroles. 2 Quart size of polished aluminum with oven glass cover 2.75

Cake Covers. Floral glass base with polished aluminum dome cover at 2.95

Bun Warmers. Can be used as casserole. Have cool bakelite handles. at 2.95

—Lower Main Floor

The Daily Colonist.
(ESTABLISHED 1858)

NO. 285—EIGHTY-EIGHTH YEAR VICTORIA, BRITISH COLUMBIA, SATURDAY, NOVEMBER 16, 1946

Vets Upset Legion In Senior Fixture

Score 45-40 Win Over Favorites to Move Into Second-Place Tie — Alumni, Aces Win

A game of hard-checking youngsters upset the old dope bucket on the local Intopla scene at Victoria High School gym last night when Wally Smith's Army, Navy and Air Force Vets battled their way to a well-earned 45-40 win over the Canadian Legion.

Vets' win last night moved them into a second-place deadlock with their opponents in the four-team senior "A" loop.

For three-quarters of the game it looked more like examination night at a referees' school as Ken McGlattery and George Harkness had a busy time showing plenty of generosity with the free throws. In the final frame the boys were too busy grinning for the payoff points to worry about the rough stuff and the referees finally began to look like the basketball game.

Legion jumped into a 13-9 lead after 10 minutes of play, but could only maintain a scant 27-26 margin at the half ended. Fleet one quintette would lose three of four baskets in then settle back while their opponents did likewise. It was that kind of a game. By the time the third quarter gong sounded, the Legionnaires were holding a paltry extra 37-34 lead.

The hard-nosed style of play proved disastrous to Legion in the final canto—it was their turn to be cold. Vets whipped the ball around and drifted in long shots from all angles while the hapless Legion fumbled passes and displayed some rusty ball handling.

Meanwhile, Smith a protege proved to be real ball-hawks by tieing the losers' last bet formation on completely, and coming through with a stalling offensive to notch their win. In the fourth quarter Vets had secured Legion 11-2.

Tommy Joyce cut loose with his long rue-hander to the tune of 18 points for winners. Hank Rowe paced Legion with a dozen counters, half of them from foul shots. Legion had 32 attempts from the foul stripe and made only 16 count, while Vets potted 13 of their 22.

In the preliminary tilts, Brentwood Aces retained their undefeated record but had to give their all to turn back an improved MacDonald's squad, 36-32, and St. Louis College Alumni turned back the Brentwood Jays, 26-24.

Line-ups: Legion—4 Rowe 16 Jones 10 Brown 2 Orrell 7 Long 3, Herchenroder 2 Ingalls.

Vets—Joyce 18 Walker Bill Rowe 6 Warren 2 Goldsmith 8 McKenzie, Woodward 4 Ryl, Hunter 2 Ross.

Brentwood—Aces 10 Rose 4 F. Barry 2 Hoyt 2 Hoyt 2 Hoyt

Rose Bowl in Muddle Army or Big Nine?

LOS ANGELES, Nov. 15 (AP).—The Pacific Coast Conference found itself today in the middle of a Rose Bowl muddle.

In the corner was eager Big Nine, which has announced formal approval of participating in the bowl in this course, shuddling Army middle, the perplexed Coast Conference, cast in a puzzling dual role of wooer and wooed.

Trying to avert a shotgun wedding and perhaps arrange a truce, Dean Stanley B. Freeborn of California, president of the conference, called a special meeting next Tuesday at Berkeley, to which a five-man committee from the Big Nine headed by Commissioner Kenneth L. Wilson, will fly.

The Big Nine's move probably left dropping jaws in the War Department, Washington, and at West Point, where Maj.-Gen. Maxwell D. Taylor, superintendent of the military academy, earlier said:

Normally the academy is solidly against any extension of the normal season, but this year there are plainly exceptional conditions which may warrant special consideration."

But, without elaborating the supposedly added no bid had been received by Army.

With the War Department apparently very much interested in sending the cadets, including Southern California's own Glenn Davis on the Pasadena jaunt, the Coast Conference is faced with a situation nothing for big-store shuddery.

If this isn't handled properly, said Sports Editor Rube Samuelson of The Pasadena Star-News, "somebody's going to be awful mad."

Both he and Paul Zimmerman, Los Angeles Times sports editor who broke the story about Army's willingness, urged the PCC to take no time about answering the Big Nine.

Will have at least two defeats on its against its record.

Yet Army is on record the best there is in football—a team that has not been beaten in three years. Zimmerman wrote: If Army should lose to Pennsylvania tomorrow it would be better than any team in the country.

Racing Results At Bay Meadows

SAN MATEO, Calif., Nov. 15.—Racing results at Bay Meadows today follow:

FIRST RACE—
Claiming—Purse $1,200. 6½ furlongs.
Bel Gerald 117 Jack Ely 108
Rosebud Bay 108 Hoard Gerald 117
Elizabeth Anne 108 Valour Ball 108
Fleetwin 108
Time: 1:18 4-5.

SECOND RACE—
Claiming—Purse $1,200. 6½ furlongs.
Mystic Kid 108 Tiger Dan 108
Gallant Kid 108
Time: 1:18 4-5.

THIRD RACE—
Maiden—Purse $1,200. 6½ furlongs.
Wildfire 108 Jo Jo's Boy 108
Sandra Dora 108 Ruth Ann 108
Bellefield 108 Golden Dell 108
Valour Ball 108
Time: 1:18 4-5.

FOURTH RACE—
Claiming—Purse $1,200. 6½ furlongs.
Bay Ridge 108 Bonnie Bee 108
Bay Leader 108
Bay Leader 108 Bonnie Bee 108
Time: 1:18 4-5.

FIFTH RACE—
Maiden—Purse $1,200. 6½ furlongs.
Pine Pulp 108 Bright Dawn 108
Bright Dawn 108
Time: 1:18 4-5.

SIXTH RACE—
Claiming—Purse $1,200. 6½ furlongs.
Bay Ridge 108 Bonnie Bee 108
Bay Leader 108
Time: 1:18 4-5.

SEVENTH RACE—
Claiming—Purse $1,200. 6½ furlongs.
Bay Ridge 108 Bonnie Bee 108
Bay Leader 108
Time: 1:18 4-5.

EIGHTH RACE—
Claiming—Purse $1,200. 6½ furlongs.
Bay Ridge 108 Bonnie Bee 108
Bay Leader 108
Time: 1:18 4-5.

OVERNIGHT ENTRIES

FIRST RACE—Six furlongs.
Bay Ridge 108 Bonnie Bee 108
Bay Leader 108
Time: 1:18 4-5.

SECOND RACE—Six furlongs.
Bay Ridge 108 Bonnie Bee 108
Bay Leader 108
Time: 1:18 4-5.

THIRD RACE—Six furlongs.
Bay Ridge 108 Bonnie Bee 108
Bay Leader 108
Time: 1:18 4-5.

FOURTH RACE—Six furlongs.
Bay Ridge 108 Bonnie Bee 108
Bay Leader 108
Time: 1:18 4-5.

FIFTH RACE—Six furlongs.
Bay Ridge 108 Bonnie Bee 108
Bay Leader 108
Time: 1:18 4-5.

SIXTH RACE—Six furlongs.
Bay Ridge 108 Bonnie Bee 108
Bay Leader 108
Time: 1:18 4-5.

SEVENTH RACE—Six furlongs.
Bay Ridge 108 Bonnie Bee 108
Bay Leader 108
Time: 1:18 4-5.

EIGHTH RACE—Six furlongs.
Bay Ridge 108 Bonnie Bee 108
Bay Leader 108
Time: 1:18 4-5.

Racing Results At Rockingham

ROCKINGHAM PARK, Maine, Nov. 15.—Racing results here today:

FIRST RACE—
Claiming—Purse $1,200. 6½ furlongs.
Bay Ridge 108 Bonnie Bee 108
Bay Leader 108
Time: 1:18 4-5.

SECOND RACE—
Claiming—Purse $1,200. 6½ furlongs.
Bay Ridge 108 Bonnie Bee 108
Bay Leader 108
Time: 1:18 4-5.

THIRD RACE—
Claiming—Purse $1,200. 6½ furlongs.
Bay Ridge 108 Bonnie Bee 108
Bay Leader 108
Time: 1:18 4-5.

FOURTH RACE—
Claiming—Purse $1,200. 6½ furlongs.
Bay Ridge 108 Bonnie Bee 108
Bay Leader 108
Time: 1:18 4-5.

FIFTH RACE—
Claiming—Purse $1,200. 6½ furlongs.
Bay Ridge 108 Bonnie Bee 108
Bay Leader 108
Time: 1:18 4-5.

SIXTH RACE—
Claiming—Purse $1,200. 6½ furlongs.
Bay Ridge 108 Bonnie Bee 108
Bay Leader 108
Time: 1:18 4-5.

SEVENTH RACE—
Claiming—Purse $1,200. 6½ furlongs.
Bay Ridge 108 Bonnie Bee 108
Bay Leader 108
Time: 1:18 4-5.

EIGHTH RACE—
Claiming—Purse $1,200. 6½ furlongs.
Bay Ridge 108 Bonnie Bee 108
Bay Leader 108
Time: 1:18 4-5.

New South Wales Makes Poor Start

SYDNEY, Australia, Nov. 15 (Reuters).—New South Wales today scored 97 runs for four wickets in the first day's play of their match against the English touring team. The weather restricted play to two-and-one-half hours.

Arthur Morris was 53 not out at the close. Alec Bedser, bowling better than at any time during the tour, took two of the wickets that fell.

MECCANO

Model building days . . . are here again!

Mecano's great news for boys. Mecano, the world's most famous constructional toy, is now obtainable in stores. Ask your dealer to show you the latest range of outfits.

TOYS OF QUALITY
Made in England
MECCANO LIMITED, LIVERPOOL

COMPLETE OUTFITS FROM $1.40

MOULDINGS
In Bright Colored Plastic or Gleaming Metal
A Smart Finishing Touch for the Modern Kitchen
Victoria Retail LUMBER YARD
LOCATED AT FORT CORNER
GOVERNMENT AT CHATHAM STREETS

Believe It or Not! by RIPLEY

Please address all queries to Cartoonist Ripley, c/o King Features, New York City, N.Y.

RIP KIRBY By Alex Raymond

MARY WORTH'S FAMILY By Dale Allen

POPEYE

MUTT AND JEFF *Make Room, Elba, Here Comes Another One* By Bud Fisher

POP *Doctor's Orders* By J. Millar Watt

SUPERMAN *The Truth Comes Out* By Jerry Siegal and Joe Shuster

THE NEBBS *No Farewells* By Hess

BLONDIE *. . . and Fifty-Fifty, Darling* By Chic Young

THE PHANTOM By Lee Falk and Ray Moore

C·C·M

The Magic Mark OF YOUTH ON WHEELS

C.C.M.—"The Magic Mark of Youth on Wheels" spells good fun, good exercise and good health for Canadians from coast to coast.

This great satisfaction that is meted out to Canadians on wheeled vehicles bearing "The Magic Mark"—C.C.M.—is no bit of chance. It is, rather, the result of nearly 50 years of experience in designing and manufacturing the very best possible type of juvenile vehicles and bicycles. From the time little "peddlers" are lovingly placed on their first C.C.M.—a Joy-Rider—all through their lives until, as grown men and women, they ride bicycles to work and play, they know they can get the most pleasure, the longest life, and the best performance from vehicles bearing "The Magic Mark of Youth on Wheels"—C.C.M. When you buy the juvenile vehicles and bicycles illustrated below, make certain to look for this famous C.C.M. trade mark.

CCM

Note: C.C.M. Products can be right-fully called "Joy-Riders" by Joy-Rider and Joy-Wagon. These are registered trade names.

JOYCYCLES BIKE-WAGONS JOY-RIDERS BICYCLES

COLONIST CLASSIFIED WANT ADS

Call Empire 4114 for Colonist Classified

Colonist Want Ads for Result: Open 8 a.m. to 9 p.m.

Complete Radio Programs for Saturday

CFJC—960 kc. | CKB—1120 kc. | KIRO—710 kc. | KOMO—1000 kc. | KTBR—950 kc. | KGW—1000 kc. | CBR—690 kc. | CBWK—990 kc.

CFJC—960 kc.	CKB—1120 kc.	KIRO—710 kc.	KOMO—1000 kc.	KTBR—950 kc.	KGW—1000 kc.	CBR—690 kc.	CBWK—990 kc.
8.00 News	News	Early Program	Sketches Range	Wake and Smile	Johnny Forrest	News	Wake Smile
8.15 Wake Up Time	Pick at Pen Wipe	Wake and Smile	And Chorus	Wake and Smile	Kitty Kelly	Hymns	Hymns
8.30 Wake Up Time	Wake and Smile	Wake and Smile	Wake Up Time	Wake and Smile	Lost Girl	Ruby Brown	Ruby Gordon
8.45 Breakfast Club	Breakfast Club	Breakfast Club	Wake Up Time	Wake Up Time (CFJC)	Ma Perkins	Wake Up Time	Wake Up Time
9.00 News	BBC News		Theatre of Today	Pied Piper	Young Widow	Wake Up Time	Wake Up Time
9.15 Morning Melodies	Morning Melodies	Morning Melodies	Theatre of Today	Pied Piper	Kate Hopkins	Wake Up Time	Wake Up Time
9.30 Melody Parade	Melody Parade	Melody Parade	Secret Sound	Pied Piper	Ma Perkins	Wake Up Time	Wake Up Time
9.45 Melody Classics	Stories to Music	Stories to Music	Record Show	Filibusters	Young Widow	Wake Up Time	Wake Up Time
10.00 Matinee Time	Grand Ole Opry	Grand Ole Opry	Grand Ole Opry	Grand Ole Opry	Kate Hopkins	Wake Up Time	Wake Up Time
10.15 Matinee Time	Church News	Church News	Farm Bureau	Farm Bureau	Church Service	Wake Up Time	Wake Up Time
10.30 Matinee Time	Sunday Morning	Sunday Morning	Sunday Morning	Sunday Morning	Sunday Morning	Wake Up Time	Wake Up Time
10.45 Matinee Time	Sunday Morning	Sunday Morning	Sunday Morning	Sunday Morning	Sunday Morning	Wake Up Time	Wake Up Time
11.00 On the Good Earth	Time Bank	Mark Longacker	Time Tokens	Football	Football Game	News	Sunday Morning
11.15 On the Good Earth	Time Tokens	Time Tokens	Time Tokens	Football	Football Game	Sports-Quarry Time	Sunday Morning
11.30 Week-End Review	Time Tokens	Football	Football	Football	Orchestra	Orchestra	Sunday Morning
11.45 Week-End Review	Opera	Football	Football	Football	Orchestra	Radio Station	Sunday Morning
12.00 Julian Johnson	Opera	Football	Football	Football	Football Game	Band of the Week	Lunchtime Lassie
12.15 Eddy Doctor	Opera	Football	Football	Football	Football Game	Kaleidoscope	Melody and Music
12.30 Opera	Opera	Football	Football	Football	Football Game	Kaleidoscope	Lunchtime Lassie
12.45 Opera	Opera	Football	Football	Football	Football Game	Kaleidoscope	Lunchtime Lassie
1.00 Merry-Go-Round	Opera	Football	Football	Football	Football Game	Band of the Week	Symphonic
1.15 Merry-Go-Round	Opera	Football	Football	Football	Football Game	Band of the Week	Symphonic
1.30 Merry-Go-Round	Opera	Football	Football	Football	Game Preview	Kaleidoscope	Symphonic
1.45 Merry-Go-Round	Opera	Football	Football	Football	Football Game	Kaleidoscope	Symphonic
2.00 Shopping Minute	Musical Concert	Orchestra	Orchestra	Football	Football Game	Matinee Time	Matinee Time
2.15 Shopping Minute	Musical Concert	Orchestra	Orchestra	Football	Football Game	Matinee Time	Matinee Time
2.30 Vocal Artists	Modern Music	Orchestra	Orchestra	Football	Football Game	Matinee Time	Matinee Time
2.45 Vocal Artists	Modern Music	Orchestra	Orchestra	Football	Football Game	Matinee Time	Matinee Time
3.00 Prairie Sketches	Sunday Concert	Orchestra	Orchestra	Football	Football Game	Matinee Time	Matinee Time
3.15 Prairie Sketches	Sunday Concert	Orchestra	Orchestra	Football	Football Game	Matinee Time	Matinee Time
3.30 Prairie Sketches	One World	Workshop	Workshop	Football	Football Game	This Is Music	Bible Search
3.45 Prairie Sketches	One World			Football	Football Game	Matinee Time	Bible Search
4.00 Bob Fish	Sa. Mon. C. Allen	Harmony and Music	Perlago Pottery	Football Game	Football Game	Children's Hour	Curtain Call
4.15 Bob Fish	Sa. Mon. C. Allen	Harmony and Music	Perlago Pottery	Football Game	Football Game	Children's Hour	Curtain Call
4.30 Bob Fish	Sa. Mon. C. Allen	Harmony and Music	Perlago Pottery	Football Game	Football Game	Children's Hour	Curtain Call
4.45 Bob Fish	Sa. Mon. C. Allen	Voice of Harmony	Curtain Time	News Summary	Sports Review	Xavier Cugat	Curtain Call
5.00 Jack Paterson	Swing Time	Sports	Sports	Sports	Sports	Sports	Sports
5.15 Jack Paterson	Chorus Club	Sports	Sports	Sports	Sports	Sports	Sports
5.30 Jack Paterson	Unannounced	Sports	Sports	Sports	Sports	Sports	Sports
5.45 Jack Paterson	Unannounced	Sports	Sports	Sports	Sports	Sports	Sports
6.00 Sports Review	Sports	Hockey	Hockey	Hockey	Hockey	Hockey	Hockey
6.15 Sports Review	Sports	Hockey	Hockey	Hockey	Hockey	Hockey	Hockey
6.30 Sports Review	Sports	Hockey	Hockey	Hockey	Hockey	Hockey	Hockey
6.45 Sports Review	Sports	Hockey	Hockey	Hockey	Hockey	Hockey	Hockey
7.00 Little Concert	Hockey	Hockey	Hockey	Hockey	Hockey	Hockey	Hockey
7.15 Little Concert	Hockey	Hockey	Hockey	Hockey	Hockey	Hockey	Hockey
7.30 Wedding	Hockey	Hockey	Hockey	Hockey	Hockey	Hockey	Hockey
7.45 Wedding	Hockey	Hockey	Hockey	Hockey	Hockey	Hockey	Hockey
8.00 Sat. Evenings	Hockey	Hockey	Hockey	Hockey	Hockey	Hockey	Hockey
8.15 Sat. Evenings	Hockey	Hockey	Hockey	Hockey	Hockey	Hockey	Hockey
8.30 Sat. Evenings	Hockey	Hockey	Hockey	Hockey	Hockey	Hockey	Hockey
8.45 Sat. Evenings	Hockey	Hockey	Hockey	Hockey	Hockey	Hockey	Hockey
9.00 Club Dreamer	Hockey	Hockey	Hockey	Hockey	Hockey	Hockey	Hockey
9.15 Club Dreamer	Hockey	Hockey	Hockey	Hockey	Hockey	Hockey	Hockey
9.30 Hockey	Hockey	Hockey	Hockey	Hockey	Hockey	Hockey	Hockey
9.45 Hockey	Hockey	Hockey	Hockey	Hockey	Hockey	Hockey	Hockey
10.00 Sports Review	Orchestra	Hockey	Hockey	Hockey	Hockey	Hockey	Hockey
10.15 Sports Review	Orchestra	Hockey	Hockey	Hockey	Hockey	Hockey	Hockey
10.30 Sports Review	Orchestra	Hockey	Hockey	Hockey	Hockey	Hockey	Hockey
10.45 Sports Review	Orchestra	Hockey	Hockey	Hockey	Hockey	Hockey	Hockey
11.00 Request Dance	Orchestra	News	Hockey	Hockey	Hockey	Hockey	Hockey
11.15 Request Dance	Orchestra	News	Hockey	Hockey	Hockey	Hockey	Hockey

1 DEATHS

MACDONALD—At Chemainus, suddenly on November 14, 1946, Robert Hugh Leonard MacDonald, Chelsea, T.I., in his seventy-first year. Born in Carlow, County Carlow, Ireland, he came to Victoria 50 years ago and lived in Chemainus for the past 40 years. He is survived by his wife, Kate Gribbins; a son, Robert Hugh MacDonald, Chelsea, T.I., in the armed forces; two daughters, Elizabeth Ann Gribbins, Victoria, and Mrs. Ethel Mae Bonsall, Victoria; a brother, Hugh, in Kendale, Bristol, England. Funeral notice later. Bodwell and Sons, 1625 Fort St. Arrangements in charge of Mr. Bodwell.

Deaths, Personal Notices, per month
Minimum charge, cash $1.00 cash

Marriage in Mountain Nations, Circle of Thanks, extending 12 lines, $1.50 per insertion. Each additional line, 50c cash.

When ordering Help Wanted Advertising, please state original insertion and ending.

Any claim for refunds on account of error or omission must be made within 30 days from the date of the issue, otherwise claim will not be allowed.

The Colonist will not be responsible for more than one incorrect insertion of any advertisement ordered for more than one issue.

CLASSIFICATIONS

Arrange for Rent	81
Arrange Marriage	82
Arrange Wed	83
Arrange Wed	84
Author for Pub	85
Automobiles	86
Automobiles for Sale	87
Automobiles Wanted	88
Births	1
Boats and Motorcycles	89
Boats and Launches	90
Business Cards	91
Business Chances	92
Business Opportunities	93
Business Personal	94
Clothing, Furs, Shoes, Etc.	95
Coming Events	12
Contracts	96
Deaths	2
Housekeeping	13
Household	97
Farms for Rent	98
Farms Wanted	99
Farms Various	100
Flats and Apartments to Rent	101
Flats and Apartments Wanted	102
Fuel	103
For Sale—Miscellaneous	104
Garden	105
Furniture Wanted	106
Furnished Rooms to Rent	107
Furnished Rooms Wanted	108
Hospitals and Nursing Homes	109
Hospitals and Beauty Specialists	110
Help Wanted	14
Housekeeping Rooms to Rent	111
Housekeeping Rooms Wanted	112
Houses for Rent	113
Houses to Rent—Furnished	114
Houses Wanted to Rent—Unfurnished	115
Houses Wanted to Rent—Unfurnished	116
Lost and Found	15
Lost and Found	117
Marriages	3
Miscellaneous	118
Money to Loan	119
Moving	120
Musical Instruments	121
Musical Pianos, Etc	122
Piano and Gramophone Discs	123
Pianos Wanted	124
Pianos to Rent	125
Professional Directory	126
Publications	127
Publications Wanted	128
Poultry and Livestock	129
Poultry Wanted	130
Refrigerators Sales and Service	131
Rooms and Board	132
Rooms and Board Wanted	133
Situations Wanted—Female	134
Situations Wanted—Male	135
Stamps Wanted	136
Stores Empty Premises	137
Stores Wanted	138
Tenders	139
Teachers Wanted	140
Tuition	141
To Exchange—Real Estate	142
To Rent—Miscellaneous	143
Travel—Pleasure	144
Wanted to Rent	145
Wanted to Buy	146
Wanted to Rent—Miscellaneous	147

1 BIRTHS

ALEXANDER—To Mr. and Mrs. Thomas Alexander, Rutherwood, a son, Ian, November 12, 1946, Thomas Jasper.

HAMPTON—To Mr. and Mrs. Maurice H. Hampton, Victoria, a daughter, Ann Marie, Royal Jubilee Hospital, on November 12, 1946, a daughter, (Thirteenth) Jasper Hampton.

2 MARRIAGES

CURRIER-MARLIN. The marriage of Gwendolyn Marlin, Victoria, B.C., to Mr. Martin Currier, Victoria, B.C., son of Mr. and Mrs. Martin Currier, 2 Cedar Hill Cross Road, was solemnized by Rev. G. A. Wilson, Victoria, on Saturday, the 9th day of November, 1946.

FISHER-WHITE—On November 15, 1946 at 8.30 p.m., in the First Baptist Church, St. Ann St. & Hazel, Joanne daughter of Mr. and Mrs. Ernest Fisher, to Mr. Wilson Ernest Fisher, son of Mr. and Mrs. H. Fisher, Victoria.

2 DEATHS

DONNELLY—Passed away at St. Joseph's Hospital, November 14, 1946, Mary Ann Alice Donnelly, aged 86 years, born in Beth Arnaldie, Scotland. Survived by one sister, Mrs. Ellen Donnelly, Victoria, B.C. Her son, Dr. Donnelly, predeceased her. Funeral notice later. Bodwell and Sons, 1625 Fort St. Arrangements in charge of Mr. Bodwell.

HYDE—Suddenly, passed away suddenly at the family residence, 611 Dallas Road, on November 14, 1946, Mr. Ernest Hyde, in his early 70's. He was born in Ireland, and came to Victoria 40 years ago. He was a member of the Order of Foresters, 40 years. He leaves to mourn his loss his wife, Ethel; a son, Ernest, in Victoria; a brother, Sam, in Victoria; a sister, Sidney C. in Seattle, and William V. of Victoria. Funeral service will be held on Monday, November 18, 1946, from Hillside Chapel, Hillside, Gillespie, Hart and Hall, Rev. Canon Cosgrave officiating. Interment at Royal Oak Burial Park.

MYERS—Passed away at the Royal Jubilee Hospital, November 14, 1946, Mr. Ernest Myers, aged 72 years, beloved husband of Sadie Myers. He was born in Scotland, and came to Victoria 40 years ago. He was a member of Ionic Lodge, A.F. & A.M., and held Colour Shield of Old Mother Sister Lodge, Victoria, for 40 years. He was a member of Victoria Chapter No. 27 of Royal Arcanum. He was the beloved father of Mrs. Ethel Mae Bonsall, Victoria, and Mrs. Ernest Myers, Victoria, and Gordon Myers, Victoria, and Mrs. Ernest Myers, Victoria, and Mrs. Ernest Myers, Victoria, and Mrs. Ernest

Complete Radio Programs for Sunday

CJVI—600 kc | CHWK—1120 kc | KIRO—714 kc | KGMO—1090 kc | KJR—950 kc | KOL—1030 kc | CJOR—690 kc | CKWX—690 kc

7:00 News
7:05 Hymns of Song
7:15 Elsie Thompson
7:30 Praise Ant
7:45 Hymns of Faith
8:00 Hymns of Praise
8:15 Hymns of Faith
8:30 Allan and the Ladies
8:45 Hymns of Faith
9:00 Hymns of Faith
9:15 Hymns of Faith
9:30 Hymns of Faith
9:45 Hymns of Faith
10:00 Church Service
10:15 Church Service
10:30 Church Service
10:45 Church Service
11:00 Church Service

Mission
Sunday Music
Church Report
Country Album
Hymns
Prairie Ramblings
Hymns
Around the Sunset Table
Reader's Platform
Cecil Wayne Trio
Lowell Brown
Hymns
Hymns
Hymns

40 FOR SALE—MISCELLANEOUS

BRAND NEW TRICYCLE, $20.00 or best offer. Phone 5-2271.

CHINA SPECIALS

Beautiful Sets, 30-piece, to an assortment of Every Day patterns. Set $6.95

English Dinnerware Cups and Saucers, white with Gold $20 Set

Plain Cups 75c

A good assortment of Cutlery and Flatware in colored glass Bowls $1.50

McDONALD'S LIMITED

41 WANTED—MISCELLANEOUS

FURNITURE WANTED

A GOOD TIME TO SELL YOUR SURPLUS FURNITURE. Bring it to us for a high cash price or we will sell on your own terms and save money. Buy or sell at the place that's useful. If you have any furniture to sell please phone us. We pay cash for your used furniture. Bring it to us or have us call, the goods are sold. Large floor room for sale. We appreciate your business.

GRAY'S USED FURNITURE STORE
1425 Douglas Street

LA-ELECTRIC APPLIANCES, 2-PIECE living room suites, reclining or lazy boy chairs, bedroom suites, dressers, beds, mattresses, tables, chairs, etc. Phone 5-7111.

42 POULTRY AND LIVESTOCK

LONGCOR PLANT CARE OF CARTON, $12.50 (also pullet mash and has results, with small breeding pens optional). 6-6000. Mrs. Bonnell.

BIG MILLANSLOPE

FARMERS SEEDS TWO TWO-POUND paper for layers mash, PIONEER two lbs. of earth worm and one lb. of oyster shells and mainly all ambient ingredients. Also Pioneer Chick Starter, Pioneer Chick Grower, Pioneer Egg Mash, Pioneer Egg and Impromptu Cat or Dog Food. Also Pioneer Dog Biscuits. Also Pioneer Dog Biscuits. Also Pioneer Dog Biscuits

28 HOUSES FOR SALE

A FIVE-ROOM MODERN BUNGALOW, Beacon Hill Park district, at one time occupied by a bachelor, bathroom, hardwoods, panelled and partly basement. On high ground near transportation, shopping and schools. Well worth the price. Terms or cash.

$4000

See owner after

MODERNIZED $2,350 cash and $20 a month buys a comfortable five-room home, close to transportation and schools. Living room, dining room, kitchen, bedroom, double room, bright, fine bathroom and three-piece bathroom, full cement basement, hot water heating, garage, fenced yard.

FULL PRICE **$4200**

NEAR JUBILEE HOSPITAL, five-room home, one room three bedrooms, attached sunroom, bathroom, hardwoods, full basement, hot water heating, garage, fenced yard.

$4500

A NEW FIVE-ROOM HOME IN OAK BAY with many attractive features. Hardwood floors, fir, excellent buy.

$6975

CADBORO BAY—Overlooking the sea with view across beautiful gardens. An exceptional home in fine order, that called for a good home. Living room, dining room, kitchen, three bedrooms, suitable for the particular buyer of this order has been set out for a very reasonable price. Hardwood floors throughout, a comfortable home. An extra $500 was required for the alterations and improvements. Only one year old.

$11,000

BOGHAM INVESTMENT CO. LTD.
218 Central Bldg
Evenings—G 4303—G 3846

ATTENTION—HOME BUYERS!
ARE YOU TIRED OF LOOKING? IF SO, what are you in a city of 65,000 for? Information? We don't think. Write and we'll be pleased to oblige.

A FIVE-ROOM BUNGALOW with full cement basement, hot water heating, garage, cellar and fruit trees.

See inside FULL PRICE **$3500**

FAIRFIELD

A THREE-BEDROOM HOME. Walnut dining room, new linoleum, hardwoods, full cement basement, garage and cellar.

$4500

NEW MODERN FIVE-ROOM bungalow with hardwood throughout in Rockcliffe, close to the camp. Kitchen, with two bedrooms, bathroom, full cement basement, hot water heating, garage.

$5500

ONE OF THE BEST SITE IN MOUNTIN-View district, close to the Lansdowne. Large living room with fireplace, dining room, kitchen, bedroom, bathroom, hardwoods throughout, full cement basement, hot water heating, garage, fenced yard, modern bathroom. Surround with wood and trees, this home is a bargain at the price.

FULL PRICE, $4000 down, balance $35 a month.

NEW MODERN FIVE-ROOM BUNGALOW, hardwood throughout, full cement basement, hot water heating, garage, fenced yard.

FULL PRICE **$4800**

NEW MODERN FIVE-ROOM BUNGALOW, hardwood throughout, full cement basement, hot water heating, garage, fenced yard.

FULL PRICE **$4800**

BUILD YOUR OWN
Modern cottage, five rooms and bath, hardwood floors, full cement basement, hot water heating, garage. Immediate delivery within two weeks.

See J. A. BROWN
666 Island Highway
Langford

BY OWNER—ARCHITECT PLANNED AND supervised, we offer the greatest home economy, partly-auto bungalow in Greater Victoria. Every modern feature for real home. See it in its natural oak setting at 1470 Arbutus Subdivision off Ker Avenue.

SPECIAL

CITY SUBURBAN STUCCO BUNGALOW. Nicely right-sized built, consisting of three rooms and bath, hardwood floors throughout, fully equipped for generation of future income. Rent for $35 per month. Only $4500 cash required. Or $600 down, balance of $1700 assumed Full purchase price $6200

CONTACT OWNER G 4494

CITY—NEAR OAK BAY—NINE ROOM semi-bungalow 100 feet heating. Double coal. Economical operation. Would exchange for smaller modern home. Reasonable offer. Price $6500. Terms. Phone B 2027 for appointment.

FOUR ROOM BUNGALOW—LIVING room, kitchen, two bedrooms, bathroom, hot water heating, full basement, garage. Immediate possession. Price

Reasonable Terms
R. C. BENNETT
200 Johnson Street Office B2201
Home E 4108

FOR SALE BY OWNER—EXCEPTIONAL well built House, immaculate condition, consisting of living-room, dining-room, two bedrooms, kitchen, bathroom, hardwood floors throughout, full cement basement, hot water heating, garage, fenced yard. Immediate possession. Price $4500. Terms. Phone G 4494.

FOR SALE BY OWNER—MODERN bungalow, hardwood floors, full cement basement, hot water heating, garage, fenced yard. Immediate possession. Price $4500. Terms. Phone G 4494.

FOUR-ROOM FRAME BUNGALOW OR sale or exchange for smaller home or bungalow. Apply 1000 Fort, corner Quadra.

FOUR-ROOM FRAME BUNGALOW OR sale or exchange for smaller home or bungalow. Apply 1000 Fort, corner Quadra.

HOME OWNERS DISTRICT — Bungalow of five rooms and bath, hardwood floors throughout, in a backyard large height with three wide doors; three-piece bathroom. Large lot, garden and lawn. Only height fully furnished. Terms $4,000. Price $4750

GORGE—A beautiful bungalow. Price 7 years old. 4 acre large lawn, one hundred rose. Oak floors, open fireplace, hot water heating, full basement, garage. Terms by owner. Shown Saturday. Apply Sunny Home Estate 946 Fort Street.

$6250

HERE IS A BEAUTIFUL NEW DARE STUCCO home. Living-room with fir open fireplace, three bedrooms, large closets. A comfortable home. Full cement basement, furnace, hot water heating, garage. Price

$7500

OAK BAY, CLOSE TO BEACH — WELL-appointed small bungalow, small grove lawn of four rooms and dinette. Large lot, garage, fruit trees. Ideal home for retired couple. Price $4,000 cash. Terms reasonable. Present Tenant lovely tenant, actually modern bungalow. Rent $35. Terms $4,000 cash. Price $4,000. Terms. Phone G 4494.

$4250

THE VETERAN REALTY
914 View—B 2187 Eve. B 7132, G 1940

MACHINE SHOP

HERE IS AN OPPORTUNITY TO RE-Frame half an ac in the city-established machine shop, complete with lathes, drill, all equipment, equipment and tools included in the price. This is a real money-making proposition.

$10,000

Reasonable Price
Kindly call at office for further information

FAIRFIELD

TWO DUPLEXES, well located and desirable. All units are rented and show good return on the investment.

$8500

NEW BUNGALOW—Close to transportation, shopping, schools. Bedroom, 13ft x 20ft, living-room with a good fireplace with two windows, dining-room, two bedrooms, modern kitchen, with breakfast nook, bathroom, hardwood floors throughout, full basement, hot water heating, concrete garage, fenced lot. Well landscaped. Terms. Price

$6500

BEAUTIFUL FURNISHED COURT TO LEASE. Ideal for retired couple. Rent $35 per month. Price $4,000 cash. Terms reasonable. Present Tenant lovely tenant, actually modern bungalow. Rent $35. Terms $4,000 cash. Price $4,000. Terms. Phone G 4494.

$4250

28 HOUSES FOR SALE

IMMEDIATE POSSESSION! $2,000 down will purchase a six-room of family bungalow, in the popular GORGE DISTRICT. Living-room, dining-room, kitchen, two bedrooms, bathroom, hardwood floors, close and one to thirty in the heart. Terms are $35 month. Price

$6500

bedrooms. Attached garage

IMMEDIATE POSSESSION! CLOSE TO CENTRAL PARK is this five-room home. Living-room, dining-room, kitchen, two bedrooms, bathroom, hardwood floors throughout and hot water heat. Terms.

$4900

IMMEDIATE POSSESSION! OWNER IS moving to Alberta and must sell. Six rooms and bath. Suitable for a large family or two families. Price $4,000 cash. Terms. There are four dining rooms on the main floor, three bedrooms, bathroom, large kitchen. Other rooms ready to be finished. Lot 50 x 120. Terms.

$4000

ARBUTUS—NEAR ALDERGROVE SCHOOL, a five-room bungalow, in a better district, ready to move into. A six-room, two-bedroom bungalow, in a better district, ready to move into. Two lots, 50 x 120 each. Terms.

$4000

HIGH QUADRA—A fine modern bungalow, in a good district, close to schools and shopping centre. Living-room, dining-room, kitchen, two bedrooms, bathroom, hardwood floors, full cement basement, hot water heating, garage. Terms.

$6500

HIGH QUADRA—A fine modern bungalow, in a good district, close to schools and shopping centre. Living-room, dining-room, kitchen, two bedrooms, bathroom, hardwood floors, full cement basement, hot water heating, garage. Terms.

$6500

IMMEDIATE POSSESSION—PRICE—Three-room house, in good condition, on lot 50 x 120 of ground. Ideal for a man who is retired. Terms.

$2500

FOR SALE—A 5-ROOM BUNGALOW, in good condition, on lot 50 x 120 of ground. Ideal for a man who is retired. Terms.

$3500

ALSO ATTRACTIVE FOUR-ROOM bungalow, in good condition, on lot 50 x 120 of ground. Ideal for a man who is retired. Terms.

$3500

A BUCKLE
761 Fremont Street Phone G 2313

OAK BAY—$2,000 CASH DANDING. Attractive bungalow, in good condition, on lot 50 x 120 of ground. Ideal for a man who is retired. Terms.

$4500

OAKLAND

New five-room cottage, three-room bungalow, living-room, open fireplace, dining-room, kitchen, two bedrooms, bathroom, hardwood floors throughout, full cement basement, hot water heating, garage, fenced yard. Terms.

$6875

CITY, SUBURBAN STUCCO BUNGALOW. Nicely right-sized built, consisting of three rooms and bath, hardwood floors throughout, fully equipped for generation of future income. Rent for $35 per month. Only $4500 cash required. Or $600 down, balance of $1700 assumed. Full purchase price $6200

CONTACT OWNER G 4494

CITY—NEAR OAK BAY—NINE ROOM semi-bungalow 100 feet heating. Double coal. Economical operation. Would exchange for smaller modern home. Reasonable offer. Price $6500. Terms. Phone B 2027. Eve. evenings.

FOUR ROOM BUNGALOW—LIVING room, kitchen, two bedrooms, bathroom, hot water heating, full basement, garage. Immediate possession. Price

Reasonable Terms
R. C. BENNETT
200 Johnson Street Office B2201
Home E 4108

FOR SALE BY OWNER—EXCEPTIONAL well built House, immaculate condition, consisting of living-room, dining-room, two bedrooms, kitchen, bathroom, hardwood floors throughout, full cement basement, hot water heating, garage, fenced yard. Immediate possession. Price $4500. Terms. Phone G 4494.

FOR SALE BY OWNER—MODERN bungalow, hardwood floors, full cement basement, hot water heating, garage, fenced yard. Immediate possession. Price $4500. Terms. Phone G 4494.

FOUR-ROOM FRAME BUNGALOW OR sale or exchange for smaller home or bungalow. Apply 1000 Fort, corner Quadra.

FOUR-ROOM FRAME BUNGALOW OR sale or exchange for smaller home or bungalow. Apply 1000 Fort, corner Quadra.

HOME OWNERS DISTRICT — Bungalow of five rooms and bath, hardwood floors throughout, in a backyard large height with three wide doors; three-piece bathroom. Large lot, garden and lawn. Only height fully furnished. Terms $4,000. Price $4750

GORGE—A beautiful bungalow. Price 7 years old. 4 acre large lawn, one hundred rose. Oak floors, open fireplace, hot water heating, full basement, garage. Terms by owner. Shown Saturday. Apply Sunny Home Estate 946 Fort Street.

$6250

HERE IS A BEAUTIFUL NEW DARE STUCCO home. Living-room with fir open fireplace, three bedrooms, large closets. A comfortable home. Full cement basement, furnace, hot water heating, garage. Price

$7500

OAK BAY, CLOSE TO BEACH — WELL-appointed small bungalow, small grove lawn of four rooms and dinette. Large lot, garage, fruit trees. Ideal home for retired couple. Price $4,000 cash. Terms reasonable. Present Tenant lovely tenant, actually modern bungalow. Rent $35. Terms $4,000 cash. Price $4,000. Terms. Phone G 4494.

$4250

THE VETERAN REALTY
914 View—B 2187 Eve. B 7132, G 1940

MACHINE SHOP

HERE IS AN OPPORTUNITY TO RE-Frame half an ac in the city-established machine shop, complete with lathes, drill, all equipment, equipment and tools included in the price. This is a real money-making proposition.

$10,000

Reasonable Price
Kindly call at office for further information

FAIRFIELD

TWO DUPLEXES, well located and desirable. All units are rented and show good return on the investment.

$8500

NEW BUNGALOW—Close to transportation, shopping, schools. Bedroom, 13ft x 20ft, living-room with a good fireplace with two windows, dining-room, two bedrooms, modern kitchen, with breakfast nook, bathroom, hardwood floors throughout, full basement, hot water heating, concrete garage, fenced lot. Well landscaped. Terms. Price

$6500

BEAUTIFUL FURNISHED COURT TO LEASE. Ideal for retired couple. Rent $35 per month. Price $4,000 cash. Terms reasonable. Present Tenant lovely tenant, actually modern bungalow. Rent $35. Terms $4,000 cash. Price $4,000. Terms. Phone G 4494.

$4250

28 HOUSES FOR SALE

VIEW ROYAL—MODERN STUCCO BUNGALOW, three rooms, two good-sized bedrooms large cellar, kitchen, tiled bath. Fireplace built all cement cellar. Sunny exposure, fruit trees, garden, chicken house, with accessories to raise a family.

$6800

GORGE—TWO-SUITE RESIDENCE of three rooms and bath, hardwood floors throughout, fully equipped for generation of future income. Rent for $40 month. Only $4500 cash required. Or $600 down, balance of $1700 assumed. Full purchase price $6200

CONTACT OWNER G 4494

IMMEDIATE POSSESSION! OWNER IS moving to Alberta and must sell. Six rooms and bath. Suitable for a large family or two families. Price $4,000 cash. Terms. There are four dining rooms on the main floor, three bedrooms, bathroom, large kitchen. Other rooms ready to be finished. Lot 50 x 120. Terms.

$4000

ARBUTUS—NEAR ALDERGROVE SCHOOL, a five-room bungalow, in a better district, ready to move into. A six-room, two-bedroom bungalow, in a better district, ready to move into. Two lots, 50 x 120 each. Terms.

$4000

HIGH QUADRA—A fine modern bungalow, in a good district, close to schools and shopping centre. Living-room, dining-room, kitchen, two bedrooms, bathroom, hardwood floors, full cement basement, hot water heating, garage. Terms.

$6500

HIGH QUADRA—A fine modern bungalow, in a good district, close to schools and shopping centre. Living-room, dining-room, kitchen, two bedrooms, bathroom, hardwood floors, full cement basement, hot water heating, garage. Terms.

$6500

IMMEDIATE POSSESSION—PRICE—Three-room house, in good condition, on lot 50 x 120 of ground. Ideal for a man who is retired. Terms.

$2500

FOR SALE—A 5-ROOM BUNGALOW, in good condition, on lot 50 x 120 of ground. Ideal for a man who is retired. Terms.

$3500

ALSO ATTRACTIVE FOUR-ROOM bungalow, in good condition, on lot 50 x 120 of ground. Ideal for a man who is retired. Terms.

$3500

A BUCKLE
761 Fremont Street Phone G 2313

OAK BAY—$2,000 CASH DANDING. Attractive bungalow, in good condition, on lot 50 x 120 of ground. Ideal for a man who is retired. Terms.

$4500

ALL FURNISHED AND READY TO WALK INTO

A FIVE-ROOM BUNGALOW, in the Hillside District, close to the North District area, with modern conveniences, hardwood floors, with architectural vintage, this home is well worth the price.

FULL PRICE **$5000**

A FIVE-ROOM BUNGALOW, in the Hillside District, close to the North District area, with modern conveniences, hardwood floors, with architectural vintage, this home is well worth the price.

FULL PRICE **$5000**

ALSO ATTRACTIVE FOUR-ROOM bungalow, in good condition, on lot 50 x 120 of ground. Ideal for a man who is retired. Terms.

$3500

ALSO ATTRACTIVE FOUR-ROOM bungalow, in good condition, on lot 50 x 120 of ground. Ideal for a man who is retired. Terms.

$3500

BRANCH 4-ROOM BUNGALOW, in full bearing fruit trees, only one block from Hillside Shopping Centre.

$4350

BRANCH 4-ROOM BUNGALOW, in full bearing fruit trees, only one block from Hillside Shopping Centre.

$4350

Two-bedroom bungalow in Cedar Hill District, close to schools. Immediate possession.

$4950

ABOUT 4½ MILES FROM CITY limits, modern bungalow with electric light, water, garden, chicken house, fruit trees. Partly furnished.

$4000

EARLY POSSESSION GIVEN TO ALL THESE HOMES

P. R. BROWN & SONS LIMITED
Established 1892
Member Real Estate Board of Victoria
1206 BROAD STREET PHONE G 7191
EVENINGS
Mr. Price G 3414 Mr. Ellick, E 4294
Mr. Lindey, E 4883 Mr. J. Toda, G 1179

Hoisterman, Forman & Co
Real Estate
Insurance
Loans
Attractive 5-room, high-ceiled, modern bungalow, Hillside-Quadra District. Tile sink and bathroom. Lovely garden. You will like this place very much. Viewed by appointment only. Price $4,750. Terms Arrangeable

FIFTH DOUGLAS

New semi-bungalow, three-room, three in attic, good size living-room, hardwood floors in hall and dining-room, tile bathroom, electric range, hot water heating, full basement, garage. Ready. On one lot 50 x 120. Terms. Exclusive

$5500

Some Terms

LEE-YIDD

Fully furnished Bungalow. Two bedrooms, living-room, kitchen, bathroom. Full cement basement, garage. Full price

$5800

See Mr. Wright

EARLY POSSESSION ON ALL THESE Must speak with to buy a home. Don't you see all attractive from on the front and rear. Terms. Now is the time to secure the source share. Short to garage.

Hoisterman, Forman & Company
Sir & Co
Sole VIEW STREET PHONE E 4101
EVENINGS E 2411-E 4025

KER & STEPHENSON
LIMITED
A Home to Suit! It's Now! It's ON!
Call Ker & Co. It's good as sold.

IMMEDIATE POSSESSION OF MY WELL-kept home, comprising reel good living-room, dining-room, kitchen, two bedrooms, bathroom, hardwood floors throughout, full cement basement, hot water heating, garage, fenced yard. Price $4,500. Terms.

LARGE 5-ROOM STUCCO BUNGALOW, in good condition, on lot 50 x 120 of ground. Ideal for a man who is retired. Terms.

LARGE BUNGALOW—GARAGE. Have two lots, Terms.

NEW MODERN BUNGALOW, consisting of living-room, dining-room, kitchen, bedroom, semi-modern, hardwood floors throughout, full cement basement, hot water heating, garage, fenced yard. Terms.

OAK BAY WATERFRONT—TWO-PART 7 room home, 2 bedrooms, with view of surrounding sea view, remarks modernized throughout, hardwood floors, full basement, separate entrance and toilet. Full home, suitable for two families. Rent $35 month. Terms. Price $7,000. Terms.

VIEW ROAD

OWNER LEAVING ENGLAND—SIX ROOMS and bath, large lot, 50 x 120, garage, cellar, with garden and lawn. Immediate possession. Price

FULL PRICE $4,000 down, balance $35 month. Must have cash. Terms.

BRAMBLE COURT, NEWER BUNGALOW, 3 rooms and bath, 2 bedroom. Must have cash. Terms.

CONVERTED PRICE FOR QUICK SALE. By Oak Bay. Immediate possession. Modern bungalow, 3 rooms and bath, 2 bedrooms, 2 rooms, 2 bedrooms, 2 rooms, 2 bedrooms. Offers considered.

COMING TO ENGLAND

SUBSTANTIAL BEACH CABIN, SEMI-bungalow, 3 rooms and bath, 2 bedrooms, nothing left attending. A natural work of art. Terms. Price

FOR SALE—A 5-ROOM BUNGALOW, in good condition, on lot 50 x 120 of ground. Ideal for a man who is retired. Terms.

ALSO ATTRACTIVE FOUR-ROOM bungalow, in good condition, on lot 50 x 120 of ground. Ideal for a man who is retired. Terms.

A BUCKLE
761 Fremont Street Phone G 2313

OAK BAY—$2,000 CASH DANDING. Attractive bungalow, in good condition, on lot 50 x 120 of ground. Ideal for a man who is retired. Terms.

$4500

ALL FURNISHED AND READY TO WALK INTO

A FIVE-ROOM BUNGALOW, in the Hillside District, close to the North District area, with modern conveniences, hardwood floors, with architectural vintage, this home is well worth the price.

FULL PRICE **$5000**

A FIVE-ROOM BUNGALOW, in the Hillside District, close to the North District area, with modern conveniences, hardwood floors, with architectural vintage, this home is well worth the price.

FULL PRICE **$5000**

ALSO ATTRACTIVE FOUR-ROOM bungalow, in good condition, on lot 50 x 120 of ground. Ideal for a man who is retired. Terms.

$3500

ALSO ATTRACTIVE FOUR-ROOM bungalow, in good condition, on lot 50 x 120 of ground. Ideal for a man who is retired. Terms.

$3500

BRANCH 4-ROOM BUNGALOW, in full bearing fruit trees, only one block from Hillside Shopping Centre.

$4350

BRANCH 4-ROOM BUNGALOW, in full bearing fruit trees, only one block from Hillside Shopping Centre.

$4350

Two-bedroom bungalow in Cedar Hill District, close to schools. Immediate possession.

$4950

ABOUT 4½ MILES FROM CITY limits, modern bungalow with electric light, water, garden, chicken house, fruit trees. Partly furnished.

$4000

EARLY POSSESSION GIVEN TO ALL THESE HOMES

P. R. BROWN & SONS LIMITED
Established 1892
Member Real Estate Board of Victoria
1206 BROAD STREET PHONE G 7191
EVENINGS
Mr. Price G 3414 Mr. Ellick, E 4294
Mr. Lindey, E 4883 Mr. J. Toda, G 1179

Hoisterman, Forman & Co
Real Estate
Insurance
Loans
Attractive 5-room, high-ceiled, modern bungalow, Hillside-Quadra District. Tile sink and bathroom. Lovely garden. You will like this place very much. Viewed by appointment only. Price $4,750. Terms Arrangeable

FIFTH DOUGLAS

New semi-bungalow, three-room, three in attic, good size living-room, hardwood floors in hall and dining-room, tile bathroom, electric range, hot water heating, full basement, garage. Ready. On one lot 50 x 120. Terms. Exclusive

$5500

Some Terms

LEE-YIDD

Fully furnished Bungalow. Two bedrooms, living-room, kitchen, bathroom. Full cement basement, garage. Full price

$5800

See Mr. Wright

EARLY POSSESSION ON ALL THESE Must speak with to buy a home. Don't you see all attractive from on the front and rear. Terms. Now is the time to secure the source share. Short to garage.

Hoisterman, Forman & Company
Sir & Co
Sole VIEW STREET PHONE E 4101
EVENINGS E 2411-E 4025

JOHNSTON & CO
LTD
COMPLETE INSURANCE SERVICE

TWO BLOCKS from the Empress Hotel a modern home, consisting of living-room, dining-room, two bedrooms and bathroom, hardwood floors throughout, large cellar, full cement basement, large tractive rooms and lovely garden. Terms. Price

$16,000

ANOTHER GEM

2½ Acres and a four-roomed bungalow. Price

$5700

BRENTWOOD

Three-room and a two-room cottage and lot. Terms. Price

$1000

Modern 6-room stucco home with a lot (Hillside View District). Price

$10,750

Terms Direct Inc. Inc 1 120

$15,000

Member Real Estate Board of Victoria
1101 DOUGLAS BLDG.
Day Phones E 5241-2 — Night E 4027

NEW SUBDIVISION ON MOUNT TOLMIE

Building materials are scarce but getting better.

Good building sites are scarce and getting worse.

Select yours now from among those eight choice sites being placed on the market for the first time.

Overlooking the Gorge, the home of Mount Tolmie, every lot enjoys unobstructed sunny views of sea and mountains. Lots range from half to one acre, good soil, well-drained, wooded with mature oaks.

EXCLUSIVE AGENTS

THE ROYAL TRUST CO
1106 Government Street Phone E 4126
A Member Real Estate Board of Victoria

28 HOUSES FOR SALE

P. R. BROWN & SONS
LIMITED
FAIRFIELD

AN EXCELLENT RESIDENTIAL SECTION—Walking distance to city. Good shopping facilities. Close to Beacon Hill Park. Bus stop and transportation. Small group specially restricted. Includes bathroom and separate toilet, electric Gyrodome, electric hot water heater, lawns, etc. This is a very attractive home. Terms. Price

$7000

IMMEDIATE POSSESSION NOV. 30

OAK BAY

$6350—No. 2315—Lovely six-room home, living-room, dining-room, three-room, three bedrooms, three rooms, etc. Full cement basement, wiring, plumbing and fruit trees. Walking distance to Oak Bay.

$3000—No. 116—Four-room stucco bungalow on half acre of garden. Distinguishing features. Terms.

$3500—No. 1917—Six-room home, two bedrooms, hardwoods, garage.

$4500—No. 1917—Six-room home, two bedrooms, hardwoods, garage.

$4300—No. 1917—Four rooms, three-room home, bath, utility, cellar, full cement basement, hot water heating, garage.

$4500—No. 1917—Five-room modern home, hardwoods, full cement basement, hot water heating, garage.

$4325—No. 1917—Four-room stucco bungalow, half basement with furnace, three bedrooms, hardwoods, tile sink, Gorgeous Garage.

$4250—No. 1917—Three-room, fully equipped, modern home, green Dutch roof, cement foundation. Lovely home. Close block from beach and bus. Big income.

$4175—No. 1917—Six-room Bungalow, full cement basement, hardwoods, hot water heating, electric range, garage.

$4000—No. 1917—New two-room home, hardwoods, tile sink, Wide sitting-room, two bedrooms. Close to town and bus. Big income.

$6500—No. 1917—Six-room home, full cement basement, hardwoods, hot water heating, garage.

$4750—No. 1917—Three-room, garage and garden. Water and light. Half acre ground. Garage wonderful for chickens.

$2200—No. 1917—Three-room bungalow, hardwoods, tile sink, Good for one or two. Big income.

$3000—No. 1917—Gorge waterfront home, two-room, hardwoods, tile sink, Terms.

$3500—No. 1917—Gorge waterfront home, two-room, hardwoods, tile sink, Terms.

$4200—No. 1917—Six-room, five bedroom, hardwoods, garage.

$3500—Six rooms, bath, hardwoods, full cement basement, hot water heating, garage.

Waterfront Home From $7,500 to $25,000

Gorge Waterfront Home From $6,000 to $25,000

We Carry the Entire Beacon Peninsula

F. W. MOORE & CO
437 BEACON AVENUE SIDNEY B.C.
PHONE SIDNEY 350

R. H. DAVIES REALTY
611
YATES STREET

$7550—Cedar shake bungalow. Five rooms. Air-conditioned heat. Hardwoods.

$7550—Four rooms and nook. Cost $7,500 to build. Hardwoods throughout.

$7500—Four rooms. Fully modern. Hardwoods throughout. Full cement basement. Price

$7350—Four rooms. Fully modern. Hardwoods throughout. Full cement basement. Price

$7350—CORDOVA BAY. Magnificent sea view. Four large rooms. Hardwoods throughout. Full cement basement. Immediate possession.

$7000—Four rooms and nook with extra rooms in basement. Any reasonable offer.

$6300—Revenue $70 per month. Also revenue from two apartments. Close to. Three rooms bungalow.

$4500—Rosses bungalow. Excellent condition. Hardwoods throughout. Modern decorations.

$4500—Four rooms and nook. Suitable for the owner. Three rooms revenue.

GORGE

$6500—Close to everything. Four rooms. Fully modern. Hardwoods throughout. Full cement basement. Immediate possession. Particular home.

R. H. DAVIES REALTY
611 YATES STREET PHONE E 2815
Night Phones G 7312 or E 2540

NEAR OAK BAY

This newly built 3 rooms built 1 years ago, all for Rent. Hardwoods, tile, hot water heating, full cement basement, garage, fenced yard, Rent $35 month. Price $4,000 cash. Terms. Price $4,000. Terms. Phone G 4494.

$4250

FOR SALE BY OWNER—MODERN bungalow, hardwood floors, full cement basement, hot water heating, garage, fenced yard. Immediate possession. Price $4500. Terms. Phone G 4494.

FOUR-ROOM FRAME BUNGALOW OR sale or exchange for smaller home or bungalow. Apply 1000 Fort, corner Quadra.

FOUR-ROOM FRAME BUNGALOW OR sale or exchange for smaller home or bungalow. Apply 1000 Fort, corner Quadra.

HOME OWNERS DISTRICT — Bungalow of five rooms and bath, hardwood floors throughout, in a backyard large height with three wide doors; three-piece bathroom. Large lot, garden and lawn. Only height fully furnished. Terms $4,000. Price $4750

GORGE—A beautiful bungalow. Price 7 years old. 4 acre large lawn, one hundred rose. Oak floors, open fireplace, hot water heating, full basement, garage. Terms by owner. Shown Saturday. Apply Sunny Home Estate 946 Fort Street.

$6250

HERE IS A BEAUTIFUL NEW DARE STUCCO home. Living-room with fir open fireplace, three bedrooms, large closets. A comfortable home. Full cement basement, furnace, hot water heating, garage. Price

$7500

OAK BAY, CLOSE TO BEACH — WELL-appointed small bungalow, small grove lawn of four rooms and dinette. Large lot, garage, fruit trees. Ideal home for retired couple. Price $4,000 cash. Terms reasonable. Present Tenant lovely tenant, actually modern bungalow. Rent $35. Terms $4,000 cash. Price $4,000. Terms. Phone G 4494.

$4250

THE VETERAN REALTY
914 View—B 2187 Eve. B 7132, G 1940

MACHINE SHOP

HERE IS AN OPPORTUNITY TO RE-Frame half an ac in the city-established machine shop, complete with lathes, drill, all equipment, equipment and tools included in the price. This is a real money-making proposition.

$10,000

Reasonable Price
Kindly call at office for further information

FAIRFIELD

TWO DUPLEXES, well located and desirable. All units are rented and show good return on the investment.

$8500

NEW BUNGALOW—Close to transportation, shopping, schools. Bedroom, 13ft x 20ft, living-room with a good fireplace with two windows, dining-room, two bedrooms, modern kitchen, with breakfast nook, bathroom, hardwood floors throughout, full basement, hot water heating, concrete garage, fenced lot. Well landscaped. Terms. Price

$6500

BEAUTIFUL FURNISHED COURT TO LEASE. Ideal for retired couple. Rent $35 per month. Price $4,000 cash. Terms reasonable. Present Tenant lovely tenant, actually modern bungalow. Rent $35. Terms $4,000 cash. Price $4,000. Terms. Phone G 4494.

$4250

28 HOUSES FOR SALE

H. A ROBERTS, LTD.
108 EXCHANGE BLDG. 1218 BROAD ST.
TELEPHONE E 7161

OAK BAY

A most fascinating six-room bungalow in secluded surroundings and situated in an area of grandeur.

Outstanding features include

Large Living Room, Fireplace, Hardwood Floors, Modern Kitchen, Dining Alcove, Sun-Deck, Oil-Burning Furnace, Hardwood Floors, Full Cement Basement.

For price and further details please contact Mr. Bassey, Evenings E 6486.

To this most attractive furnished three-room bungalow, in an especially good, attractive, well-kept, well-established area. Two good-sized bedrooms downstairs, and one large bedroom upstairs. Large Garage. Large lot with fruit trees, vegetable garden, and lawn.

Please ask for Mr. Bassey Evenings E 6486

OAK CRESCENT

Brand-new bungalow. Living-room, dining-room, kitchen, two bedrooms, bathroom, hardwoods throughout, full basement, Oil-Matic heating. Lovely grounds. Can be sold with more land.

Please ask for Miss Hardwood

REVENUE HOME

THREE-ROOM SUITE, FULL PRICE $7,000

THREE-ROOM SUITE, FULL PRICE $7,000

Comprises four bedroomed bungalow, living-room, dining-room, kitchen, bathroom, hardwoods throughout, full cement basement, hot water heating, garage, fenced lot. Terms.

$7500

FAIRFIELD

Five-room bungalow situated in quiet location, close to transportation, shopping and schools. Large living-room, hardwood floors throughout, full cement basement, hot water heating, garage, fenced lot. Terms.

$7500

TWO YEARS OLD—MODERN bungalow, in good condition, on lot 50 x 120 of ground. Ideal for a man who is retired. Terms.

$3500

ALSO ATTRACTIVE FOUR-ROOM bungalow, in good condition, on lot 50 x 120 of ground. Ideal for a man who is retired. Terms.

$3500

BRANCH 4-ROOM BUNGALOW, in full bearing fruit trees, only one block from Hillside Shopping Centre.

$4350

BRANCH 4-ROOM BUNGALOW, in full bearing fruit trees, only one block from Hillside Shopping Centre.

$4350

Two-bedroom bungalow in Cedar Hill District, close to schools. Immediate possession.

$4950

ABOUT 4½ MILES FROM CITY limits, modern bungalow with electric light, water, garden, chicken house, fruit trees. Partly furnished.

$4000

EARLY POSSESSION GIVEN TO ALL THESE HOMES

P. R. BROWN & SONS
LIMITED
Established 1892
Member Real Estate Board of Victoria
1206 BROAD STREET PHONE G 7191
EVENINGS
Mr. Price G 3414 Mr. Ellick, E 4294
Mr. Lindey, E 4883 Mr. J. Toda, G 1179

Hoisterman, Forman & Co
Real Estate
Insurance
Loans
Attractive 5-room, high-ceiled, modern bungalow, Hillside-Quadra District. Tile sink and bathroom. Lovely garden. You will like this place very much. Viewed by appointment only. Price $4,750. Terms Arrangeable

FIFTH DOUGLAS

New semi-bungalow, three-room, three in attic, good size living-room, hardwood floors in hall and dining-room, tile bathroom, electric range, hot water heating, full basement, garage. Ready. On one lot 50 x 120. Terms. Exclusive

$5500

Some Terms

LEE-YIDD

Fully furnished Bungalow. Two bedrooms, living-room, kitchen, bathroom. Full cement basement, garage. Full price

$5800

See Mr. Wright

EARLY POSSESSION ON ALL THESE Must speak with to buy a home. Don't you see all attractive from on the front and rear. Terms. Now is the time to secure the source share. Short to garage.

Hoisterman, Forman & Company
Sir & Co
Sole VIEW STREET PHONE E 4101
EVENINGS E 2411-E 4025

KER & STEPHENSON
LIMITED
A Home to Suit! It's Now! It's ON!
Call Ker & Co. It's good as sold.

IMMEDIATE POSSESSION OF MY WELL-kept home, comprising reel good living-room, dining-room, kitchen, two bedrooms, bathroom, hardwood floors throughout, full cement basement, hot water heating, garage, fenced yard. Price $4,500. Terms.

LARGE 5-ROOM STUCCO BUNGALOW, in good condition, on lot 50 x 120 of ground. Ideal for a man who is retired. Terms.

LARGE BUNGALOW—GARAGE. Have two lots. Terms.

NEW MODERN BUNGALOW, consisting of living-room, dining-room, kitchen, bedroom, semi-modern, hardwood floors throughout, full cement basement, hot water heating, garage, fenced yard. Terms.

OAK BAY WATERFRONT—TWO-PART 7 room home, 2 bedrooms, with view of surrounding sea view, remarks modernized throughout, hardwood floors, full basement, separate entrance and toilet. Full home, suitable for two families. Rent $35 month. Terms. Price $7,000. Terms.

VIEW ROAD

OWNER LEAVING ENGLAND—SIX ROOMS and bath, large lot, 50 x 120, garage, cellar, with garden and lawn. Immediate possession. Price

FULL PRICE $4,000 down, balance $35 month. Must have cash. Terms.

BRAMBLE COURT, NEWER BUNGALOW, 3 rooms and bath, 2 bedroom. Must have cash. Terms.

CONVERTED PRICE FOR QUICK SALE. By Oak Bay. Immediate possession. Modern bungalow, 3 rooms and bath, 2 bedrooms, 2 rooms, 2 bedrooms, 2 rooms, 2 bedrooms. Offers considered. F 2017

COMING TO ENGLAND

SUBSTANTIAL BEACH CABIN, SEMI-bungalow, 3 rooms and bath, 2 bedrooms, nothing left attending. A natural work of art. Terms. Price

FOR SALE—A 5-ROOM BUNGALOW, in good condition, on lot 50 x 120 of ground. Ideal for a man who is retired. Terms.

ALSO ATTRACTIVE FOUR-ROOM bungalow, in good condition, on lot 50 x 120 of ground. Ideal for a man who is retired. Terms.

A BUCKLE
761 Fremont Street Phone G 2313

OAK BAY—$2,000 CASH DANDING. Attractive bungalow, in good condition, on lot 50 x 120 of ground. Ideal for a man who is retired. Terms.

$4500

ALL FURNISHED AND READY TO WALK INTO

A FIVE-ROOM BUNGALOW, in the Hillside District, close to the North District area, with modern conveniences, hardwood floors, with architectural vintage, this home is well worth the price.

FULL PRICE **$5000**

A FIVE-ROOM BUNGALOW, in the Hillside District, close to the North District area, with modern conveniences, hardwood floors, with architectural vintage, this home is well worth the price.

FULL PRICE **$5000**

ALSO ATTRACTIVE FOUR-ROOM bungalow, in good condition, on lot 50 x 120 of ground. Ideal for a man who is retired. Terms.

$3500

ALSO ATTRACTIVE FOUR-ROOM bungalow, in good condition, on lot 50 x 120 of ground. Ideal for a man who is retired. Terms.

$3500

BRANCH 4-ROOM BUNGALOW, in full bearing fruit trees, only one block from Hillside Shopping Centre.

**$4350

73 HOUSES FOR SALE

PEMBERTON'S
Since 1887
REAL VALUES IN HOMES
FARMS
BUSINESS PROPERTIES
INSURANCE
If You Don't See What You Want
Phone Us - G8124

RANDALL'S
IMMEDIATE POSSESSION
In excellent location, close to sea and stores car. this five-roomed bungalow is in first-class condition, and has been kept in very good repair by present owner. There is full ordered basement with laundry tubs etc.
Terms arrangeable.
Inspection for substantial cash equipment
CLOSE TO CITY
Here is an attractive home of high-class workmanship. It is located on low lot, with a fine view. Contains two bedrooms, living-room, dining-room, kitchen, bathroom, and full basement. It is insured in low tax rate.
$2700
Terms arrangeable.
Inspection by appointment only with exclusive agent.
RANDALL'S
1212 Broad St. G2324

RITHET — G1722
75 TEAMS OF REPUTABLE HOUSEMEN
Recommendations
Beautifully well-constructed English cottage, containing living-room, dining-room, kitchen, bedroom, bathroom, fireplace and glass-globe wonder-ed. Double oak floors (like new) and full size chrome-range, two vitreous-enamel kitchen sinks, and tubs, and full-size basement. Gas furnace. Large lot, 100 x 150, fully fenced. Freehold tenement (Torrens' title). Taxes, $100 per year. Price, $3,000 cash and terms. For a reasonable offer on this property and also other Rithet's Properties in this issue.
RITHET — G1722
1212 Broad St.

BROWN BROS LTD.
WATERFRONT
APPROX 15 ACRES
Overlooking the Strait of Juan de Fuca (area large) beach, good soil, all fenced, 3 bedrooms, bathroom, living-room, kitchen, fireplace, dining-room, sun-porch, cellar, garage, chicken-house, fruit trees, etc. Price $6,000 cash.
If it's acreage you want, with modern home, see this at once. Terms.
Exclusive Agents
BROWN BROS LTD.
1212 Broad St.

Mara, Bate & Co., Ltd.
OFFER
CEDAR HILL CROSSROAD
Attractive bungalow, living-room, bedroom and 1½ acres of orchard with new ready-to-occupy, modern, two-room cottage. Fully fenced and well-watered. Price $4,000.
OAK BAY
IMMEDIATE OCCUPANCY
Modern bungalow, living-room, dining-room, kitchen, bathroom, bedroom, full basement, hot-water heating, fireplace, garage, chicken-house, fruit trees, etc. Price $4,500.
Mara, Bate & Co., Ltd.
(Member Real Estate Board of Victoria)
411 Port Street. Phone G1161

THE B.C. LAND
& INVESTMENT AGENCY LTD.
VIEW ROYAL
CHARMING BUNGALOW, clear view, living-room, dining-room, kitchen, bedroom, full basement. Private construction. Separate garage. Large lot. Low taxes. Very close to harbour. Non-service. Also, modern home, 3 bedrooms, garage. Price $5,000. Going for
BEACH DRIVE
COMMODIOUS VIEWS are and Gorge-Shoal waterfront stucco dwelling of 3 bedrooms, living-room, dining-room, kitchen, bathroom, full basement, hot-water heating, fireplace, garage, chicken-house, fruit trees, etc. EXTRA LARGE LOT. Low taxes. Price $7,500.
Modern living-room, TWO BEDROOMS, kitchen, bathroom, full basement, hot-water heating, fireplace, garage, chicken-house, fruit trees, etc. Low taxes. Price $7,000.
Modern living-room, two bedrooms, kitchen, bathroom, full basement, hot-water heating, fireplace, garage, chicken-house, fruit trees, etc. Low taxes. Price $7,000.
Modern living-room, two bedrooms, kitchen, bathroom, full basement, hot-water heating, fireplace, garage, chicken-house, fruit trees, etc. Low taxes. Price $7,500.
Modern living-room, two bedrooms, kitchen, bathroom, full basement, hot-water heating, fireplace, garage, chicken-house, fruit trees, etc. Low taxes. Price $8,000.
Modern living-room, two bedrooms, kitchen, bathroom, full basement, hot-water heating, fireplace, garage, chicken-house, fruit trees, etc. Low taxes. Price $8,500.
Modern living-room, two bedrooms, kitchen, bathroom, full basement, hot-water heating, fireplace, garage, chicken-house, fruit trees, etc. Low taxes. Price $9,000.
Modern living-room, two bedrooms, kitchen, bathroom, full basement, hot-water heating, fireplace, garage, chicken-house, fruit trees, etc. Low taxes. Price $9,500.
Modern living-room, two bedrooms, kitchen, bathroom, full basement, hot-water heating, fireplace, garage, chicken-house, fruit trees, etc. Low taxes. Price $10,000.
Modern living-room, two bedrooms, kitchen, bathroom, full basement, hot-water heating, fireplace, garage, chicken-house, fruit trees, etc. Low taxes. Price $10,500.
Modern living-room, two bedrooms, kitchen, bathroom, full basement, hot-water heating, fireplace, garage, chicken-house, fruit trees, etc. Low taxes. Price $11,000.
Modern living-room, two bedrooms, kitchen, bathroom, full basement, hot-water heating, fireplace, garage, chicken-house, fruit trees, etc. Low taxes. Price $11,500.
Modern living-room, two bedrooms, kitchen, bathroom, full basement, hot-water heating, fireplace, garage, chicken-house, fruit trees, etc. Low taxes. Price $12,000.
Modern living-room, two bedrooms, kitchen, bathroom, full basement, hot-water heating, fireplace, garage, chicken-house, fruit trees, etc. Low taxes. Price $12,500.
Modern living-room, two bedrooms, kitchen, bathroom, full basement, hot-water heating, fireplace, garage, chicken-house, fruit trees, etc. Low taxes. Price $13,000.
Modern living-room, two bedrooms, kitchen, bathroom, full basement, hot-water heating, fireplace, garage, chicken-house, fruit trees, etc. Low taxes. Price $13,500.
Modern living-room, two bedrooms, kitchen, bathroom, full basement, hot-water heating, fireplace, garage, chicken-house, fruit trees, etc. Low taxes. Price $14,000.
Modern living-room, two bedrooms, kitchen, bathroom, full basement, hot-water heating, fireplace, garage, chicken-house, fruit trees, etc. Low taxes. Price $14,500.
Modern living-room, two bedrooms, kitchen, bathroom, full basement, hot-water heating, fireplace, garage, chicken-house, fruit trees, etc. Low taxes. Price $15,000.
Modern living-room, two bedrooms, kitchen, bathroom, full basement, hot-water heating, fireplace, garage, chicken-house, fruit trees, etc. Low taxes. Price $15,500.
Modern living-room, two bedrooms, kitchen, bathroom, full basement, hot-water heating, fireplace, garage, chicken-house, fruit trees, etc. Low taxes. Price $16,000.
Modern living-room, two bedrooms, kitchen, bathroom, full basement, hot-water heating, fireplace, garage, chicken-house, fruit trees, etc. Low taxes. Price $16,500.
Modern living-room, two bedrooms, kitchen, bathroom, full basement, hot-water heating, fireplace, garage, chicken-house, fruit trees, etc. Low taxes. Price $17,000.
Modern living-room, two bedrooms, kitchen, bathroom, full basement, hot-water heating, fireplace, garage, chicken-house, fruit trees, etc. Low taxes. Price $17,500.
Modern living-room, two bedrooms, kitchen, bathroom, full basement, hot-water heating, fireplace, garage, chicken-house, fruit trees, etc. Low taxes. Price $18,000.
Modern living-room, two bedrooms, kitchen, bathroom, full basement, hot-water heating, fireplace, garage, chicken-house, fruit trees, etc. Low taxes. Price $18,500.
Modern living-room, two bedrooms, kitchen, bathroom, full basement, hot-water heating, fireplace, garage, chicken-house, fruit trees, etc. Low taxes. Price $19,000.
Modern living-room, two bedrooms, kitchen, bathroom, full basement, hot-water heating, fireplace, garage, chicken-house, fruit trees, etc. Low taxes. Price $19,500.
Modern living-room, two bedrooms, kitchen, bathroom, full basement, hot-water heating, fireplace, garage, chicken-house, fruit trees, etc. Low taxes. Price $20,000.
Modern living-room, two bedrooms, kitchen, bathroom, full basement, hot-water heating, fireplace, garage, chicken-house, fruit trees, etc. Low taxes. Price $20,500.
Modern living-room, two bedrooms, kitchen, bathroom, full basement, hot-water heating, fireplace, garage, chicken-house, fruit trees, etc. Low taxes. Price $21,000.
Modern living-room, two bedrooms, kitchen, bathroom, full basement, hot-water heating, fireplace, garage, chicken-house, fruit trees, etc. Low taxes. Price $21,500.
Modern living-room, two bedrooms, kitchen, bathroom, full basement, hot-water heating, fireplace, garage, chicken-house, fruit trees, etc. Low taxes. Price $22,000.
Modern living-room, two bedrooms, kitchen, bathroom, full basement, hot-water heating, fireplace, garage, chicken-house, fruit trees, etc. Low taxes. Price $22,500.
Modern living-room, two bedrooms, kitchen, bathroom, full basement, hot-water heating, fireplace, garage, chicken-house, fruit trees, etc. Low taxes. Price $23,000.
Modern living-room, two bedrooms, kitchen, bathroom, full basement, hot-water heating, fireplace, garage, chicken-house, fruit trees, etc. Low taxes. Price $23,500.
Modern living-room, two bedrooms, kitchen, bathroom, full basement, hot-water heating, fireplace, garage, chicken-house, fruit trees, etc. Low taxes. Price $24,000.
Modern living-room, two bedrooms, kitchen, bathroom, full basement, hot-water heating, fireplace, garage, chicken-house, fruit trees, etc. Low taxes. Price $24,500.
Modern living-room, two bedrooms, kitchen, bathroom, full basement, hot-water heating, fireplace, garage, chicken-house, fruit trees, etc. Low taxes. Price $25,000.
Modern living-room, two bedrooms, kitchen, bathroom, full basement, hot-water heating, fireplace, garage, chicken-house, fruit trees, etc. Low taxes. Price $25,500.
Modern living-room, two bedrooms, kitchen, bathroom, full basement, hot-water heating, fireplace, garage, chicken-house, fruit trees, etc. Low taxes. Price $26,000.
Modern living-room, two bedrooms, kitchen, bathroom, full basement, hot-water heating, fireplace, garage, chicken-house, fruit trees, etc. Low taxes. Price $26,500.
Modern living-room, two bedrooms, kitchen, bathroom, full basement, hot-water heating, fireplace, garage, chicken-house, fruit trees, etc. Low taxes. Price $27,000.
Modern living-room, two bedrooms, kitchen, bathroom, full basement, hot-water heating, fireplace, garage, chicken-house, fruit trees, etc. Low taxes. Price $27,500.
Modern living-room, two bedrooms, kitchen, bathroom, full basement, hot-water heating, fireplace, garage, chicken-house, fruit trees, etc. Low taxes. Price $28,000.
Modern living-room, two bedrooms, kitchen, bathroom, full basement, hot-water heating, fireplace, garage, chicken-house, fruit trees, etc. Low taxes. Price $28,500.
Modern living-room, two bedrooms, kitchen, bathroom, full basement, hot-water heating, fireplace, garage, chicken-house, fruit trees, etc. Low taxes. Price $29,000.
Modern living-room, two bedrooms, kitchen, bathroom, full basement, hot-water heating, fireplace, garage, chicken-house, fruit trees, etc. Low taxes. Price $29,500.
Modern living-room, two bedrooms, kitchen, bathroom, full basement, hot-water heating, fireplace, garage, chicken-house, fruit trees, etc. Low taxes. Price $30,000.
Modern living-room, two bedrooms, kitchen, bathroom, full basement, hot-water heating, fireplace, garage, chicken-house, fruit trees, etc. Low taxes. Price $30,500.
Modern living-room, two bedrooms, kitchen, bathroom, full basement, hot-water heating, fireplace, garage, chicken-house, fruit trees, etc. Low taxes. Price $31,000.
Modern living-room, two bedrooms, kitchen, bathroom, full basement, hot-water heating, fireplace, garage, chicken-house, fruit trees, etc. Low taxes. Price $31,500.
Modern living-room, two bedrooms, kitchen, bathroom, full basement, hot-water heating, fireplace, garage, chicken-house, fruit trees, etc. Low taxes. Price $32,000.
Modern living-room, two bedrooms, kitchen, bathroom, full basement, hot-water heating, fireplace, garage, chicken-house, fruit trees, etc. Low taxes. Price $32,500.
Modern living-room, two bedrooms, kitchen, bathroom, full basement, hot-water heating, fireplace, garage, chicken-house, fruit trees, etc. Low taxes. Price $33,000.
Modern living-room, two bedrooms, kitchen, bathroom, full basement, hot-water heating, fireplace, garage, chicken-house, fruit trees, etc. Low taxes. Price $33,500.
Modern living-room, two bedrooms, kitchen, bathroom, full basement, hot-water heating, fireplace, garage, chicken-house, fruit trees, etc. Low taxes. Price $34,000.
Modern living-room, two bedrooms, kitchen, bathroom, full basement, hot-water heating, fireplace, garage, chicken-house, fruit trees, etc. Low taxes. Price $34,500.
Modern living-room, two bedrooms, kitchen, bathroom, full basement, hot-water heating, fireplace, garage, chicken-house, fruit trees, etc. Low taxes. Price $35,000.
Modern living-room, two bedrooms, kitchen, bathroom, full basement, hot-water heating, fireplace, garage, chicken-house, fruit trees, etc. Low taxes. Price $35,500.
Modern living-room, two bedrooms, kitchen, bathroom, full basement, hot-water heating, fireplace, garage, chicken-house, fruit trees, etc. Low taxes. Price $36,000.
Modern living-room, two bedrooms, kitchen, bathroom, full basement, hot-water heating, fireplace, garage, chicken-house, fruit trees, etc. Low taxes. Price $36,500.
Modern living-room, two bedrooms, kitchen, bathroom, full basement, hot-water heating, fireplace, garage, chicken-house, fruit trees, etc. Low taxes. Price $37,000.
Modern living-room, two bedrooms, kitchen, bathroom, full basement, hot-water heating, fireplace, garage, chicken-house, fruit trees, etc. Low taxes. Price $37,500.
Modern living-room, two bedrooms, kitchen, bathroom, full basement, hot-water heating, fireplace, garage, chicken-house, fruit trees, etc. Low taxes. Price $38,000.
Modern living-room, two bedrooms, kitchen, bathroom, full basement, hot-water heating, fireplace, garage, chicken-house, fruit trees, etc. Low taxes. Price $38,500.
Modern living-room, two bedrooms, kitchen, bathroom, full basement, hot-water heating, fireplace, garage, chicken-house, fruit trees, etc. Low taxes. Price $39,000.
Modern living-room, two bedrooms, kitchen, bathroom, full basement, hot-water heating, fireplace, garage, chicken-house, fruit trees, etc. Low taxes. Price $39,500.
Modern living-room, two bedrooms, kitchen, bathroom, full basement, hot-water heating, fireplace, garage, chicken-house, fruit trees, etc. Low taxes. Price $40,000.
Modern living-room, two bedrooms, kitchen, bathroom, full basement, hot-water heating, fireplace, garage, chicken-house, fruit trees, etc. Low taxes. Price $40,500.
Modern living-room, two bedrooms, kitchen, bathroom, full basement, hot-water heating, fireplace, garage, chicken-house, fruit trees, etc. Low taxes. Price $41,000.
Modern living-room, two bedrooms, kitchen, bathroom, full basement, hot-water heating, fireplace, garage, chicken-house, fruit trees, etc. Low taxes. Price $41,500.
Modern living-room, two bedrooms, kitchen, bathroom, full basement, hot-water heating, fireplace, garage, chicken-house, fruit trees, etc. Low taxes. Price $42,000.
Modern living-room, two bedrooms, kitchen, bathroom, full basement, hot-water heating, fireplace, garage, chicken-house, fruit trees, etc. Low taxes. Price $42,500.
Modern living-room, two bedrooms, kitchen, bathroom, full basement, hot-water heating, fireplace, garage, chicken-house, fruit trees, etc. Low taxes. Price $43,000.
Modern living-room, two bedrooms, kitchen, bathroom, full basement, hot-water heating, fireplace, garage, chicken-house, fruit trees, etc. Low taxes. Price $43,500.
Modern living-room, two bedrooms, kitchen, bathroom, full basement, hot-water heating, fireplace, garage, chicken-house, fruit trees, etc. Low taxes. Price $44,000.
Modern living-room, two bedrooms, kitchen, bathroom, full basement, hot-water heating, fireplace, garage, chicken-house, fruit trees, etc. Low taxes. Price $44,500.
Modern living-room, two bedrooms, kitchen, bathroom, full basement, hot-water heating, fireplace, garage, chicken-house, fruit trees, etc. Low taxes. Price $45,000.
Modern living-room, two bedrooms, kitchen, bathroom, full basement, hot-water heating, fireplace, garage, chicken-house, fruit trees, etc. Low taxes. Price $45,500.
Modern living-room, two bedrooms, kitchen, bathroom, full basement, hot-water heating, fireplace, garage, chicken-house, fruit trees, etc. Low taxes. Price $46,000.
Modern living-room, two bedrooms, kitchen, bathroom, full basement, hot-water heating, fireplace, garage, chicken-house, fruit trees, etc. Low taxes. Price $46,500.
Modern living-room, two bedrooms, kitchen, bathroom, full basement, hot-water heating, fireplace, garage, chicken-house, fruit trees, etc. Low taxes. Price $47,000.
Modern living-room, two bedrooms, kitchen, bathroom, full basement, hot-water heating, fireplace, garage, chicken-house, fruit trees, etc. Low taxes. Price $47,500.
Modern living-room, two bedrooms, kitchen, bathroom, full basement, hot-water heating, fireplace, garage, chicken-house, fruit trees, etc. Low taxes. Price $48,000.
Modern living-room, two bedrooms, kitchen, bathroom, full basement, hot-water heating, fireplace, garage, chicken-house, fruit trees, etc. Low taxes. Price $48,500.
Modern living-room, two bedrooms, kitchen, bathroom, full basement, hot-water heating, fireplace, garage, chicken-house, fruit trees, etc. Low taxes. Price $49,000.
Modern living-room, two bedrooms, kitchen, bathroom, full basement, hot-water heating, fireplace, garage, chicken-house, fruit trees, etc. Low taxes. Price $49,500.
Modern living-room, two bedrooms, kitchen, bathroom, full basement, hot-water heating, fireplace, garage, chicken-house, fruit trees, etc. Low taxes. Price $50,000.
Modern living-room, two bedrooms, kitchen, bathroom, full basement, hot-water heating, fireplace, garage, chicken-house, fruit trees, etc. Low taxes. Price $50,500.
Modern living-room, two bedrooms, kitchen, bathroom, full basement, hot-water heating, fireplace, garage, chicken-house, fruit trees, etc. Low taxes. Price $51,000.
Modern living-room, two bedrooms, kitchen, bathroom, full basement, hot-water heating, fireplace, garage, chicken-house, fruit trees, etc. Low taxes. Price $51,500.
Modern living-room, two bedrooms, kitchen, bathroom, full basement, hot-water heating, fireplace, garage, chicken-house, fruit trees, etc. Low taxes. Price $52,000.
Modern living-room, two bedrooms, kitchen, bathroom, full basement, hot-water heating, fireplace, garage, chicken-house, fruit trees, etc. Low taxes. Price $52,500.
Modern living-room, two bedrooms, kitchen, bathroom, full basement, hot-water heating, fireplace, garage, chicken-house, fruit trees, etc. Low taxes. Price $53,000.
Modern living-room, two bedrooms, kitchen, bathroom, full basement, hot-water heating, fireplace, garage, chicken-house, fruit trees, etc. Low taxes. Price $53,500.
Modern living-room, two bedrooms, kitchen, bathroom, full basement, hot-water heating, fireplace, garage, chicken-house, fruit trees, etc. Low taxes. Price $54,000.
Modern living-room, two bedrooms, kitchen, bathroom, full basement, hot-water heating, fireplace, garage, chicken-house, fruit trees, etc. Low taxes. Price $54,500.
Modern living-room, two bedrooms, kitchen, bathroom, full basement, hot-water heating, fireplace, garage, chicken-house, fruit trees, etc. Low taxes. Price $55,000.
Modern living-room, two bedrooms, kitchen, bathroom, full basement, hot-water heating, fireplace, garage, chicken-house, fruit trees, etc. Low taxes. Price $55,500.
Modern living-room, two bedrooms, kitchen, bathroom, full basement, hot-water heating, fireplace, garage, chicken-house, fruit trees, etc. Low taxes. Price $56,000.
Modern living-room, two bedrooms, kitchen, bathroom, full basement, hot-water heating, fireplace, garage, chicken-house, fruit trees, etc. Low taxes. Price $56,500.
Modern living-room, two bedrooms, kitchen, bathroom, full basement, hot-water heating, fireplace, garage, chicken-house, fruit trees, etc. Low taxes. Price $57,000.
Modern living-room, two bedrooms, kitchen, bathroom, full basement, hot-water heating, fireplace, garage, chicken-house, fruit trees, etc. Low taxes. Price $57,500.
Modern living-room, two bedrooms, kitchen, bathroom, full basement, hot-water heating, fireplace, garage, chicken-house, fruit trees, etc. Low taxes. Price $58,000.
Modern living-room, two bedrooms, kitchen, bathroom, full basement, hot-water heating, fireplace, garage, chicken-house, fruit trees, etc. Low taxes. Price $58,500.
Modern living-room, two bedrooms, kitchen, bathroom, full basement, hot-water heating, fireplace, garage, chicken-house, fruit trees, etc. Low taxes. Price $59,000.
Modern living-room, two bedrooms, kitchen, bathroom, full basement, hot-water heating, fireplace, garage, chicken-house, fruit trees, etc. Low taxes. Price $59,500.
Modern living-room, two bedrooms, kitchen, bathroom, full basement, hot-water heating, fireplace, garage, chicken-house, fruit trees, etc. Low taxes. Price $60,000.
Modern living-room, two bedrooms, kitchen, bathroom, full basement, hot-water heating, fireplace, garage, chicken-house, fruit trees, etc. Low taxes. Price $60,500.
Modern living-room, two bedrooms, kitchen, bathroom, full basement, hot-water heating, fireplace, garage, chicken-house, fruit trees, etc. Low taxes. Price $61,000.
Modern living-room, two bedrooms, kitchen, bathroom, full basement, hot-water heating, fireplace, garage, chicken-house, fruit trees, etc. Low taxes. Price $61,500.
Modern living-room, two bedrooms, kitchen, bathroom, full basement, hot-water heating, fireplace, garage, chicken-house, fruit trees, etc. Low taxes. Price $62,000.
Modern living-room, two bedrooms, kitchen, bathroom, full basement, hot-water heating, fireplace, garage, chicken-house, fruit trees, etc. Low taxes. Price $62,500.
Modern living-room, two bedrooms, kitchen, bathroom, full basement, hot-water heating, fireplace, garage, chicken-house, fruit trees, etc. Low taxes. Price $63,000.
Modern living-room, two bedrooms, kitchen, bathroom, full basement, hot-water heating, fireplace, garage, chicken-house, fruit trees, etc. Low taxes. Price $63,500.
Modern living-room, two bedrooms, kitchen, bathroom, full basement, hot-water heating, fireplace, garage, chicken-house, fruit trees, etc. Low taxes. Price $64,000.
Modern living-room, two bedrooms, kitchen, bathroom, full basement, hot-water heating, fireplace, garage, chicken-house, fruit trees, etc. Low taxes. Price $64,500.
Modern living-room, two bedrooms, kitchen, bathroom, full basement, hot-water heating, fireplace, garage, chicken-house, fruit trees, etc. Low taxes. Price $65,000.
Modern living-room, two bedrooms, kitchen, bathroom, full basement, hot-water heating, fireplace, garage, chicken-house, fruit trees, etc. Low taxes. Price $65,500.
Modern living-room, two bedrooms, kitchen, bathroom, full basement, hot-water heating, fireplace, garage, chicken-house, fruit trees, etc. Low taxes. Price $66,000.
Modern living-room, two bedrooms, kitchen, bathroom, full basement, hot-water heating, fireplace, garage, chicken-house, fruit trees, etc. Low taxes. Price $66,500.
Modern living-room, two bedrooms, kitchen, bathroom, full basement, hot-water heating, fireplace, garage, chicken-house, fruit trees, etc. Low taxes. Price $67,000.
Modern living-room, two bedrooms, kitchen, bathroom, full basement, hot-water heating, fireplace, garage, chicken-house, fruit trees, etc. Low taxes. Price $67,500.
Modern living-room, two bedrooms, kitchen, bathroom, full basement, hot-water heating, fireplace, garage, chicken-house, fruit trees, etc. Low taxes. Price $68,000.
Modern living-room, two bedrooms, kitchen, bathroom, full basement, hot-water heating, fireplace, garage, chicken-house, fruit trees, etc. Low taxes. Price $68,500.
Modern living-room, two bedrooms, kitchen, bathroom, full basement, hot-water heating, fireplace, garage, chicken-house, fruit trees, etc. Low taxes. Price $69,000.
Modern living-room, two bedrooms, kitchen, bathroom, full basement, hot-water heating, fireplace, garage, chicken-house, fruit trees, etc. Low taxes. Price $69,500.
Modern living-room, two bedrooms, kitchen, bathroom, full basement, hot-water heating, fireplace, garage, chicken-house, fruit trees, etc. Low taxes. Price $70,000.
Modern living-room, two bedrooms, kitchen, bathroom, full basement, hot-water heating, fireplace, garage, chicken-house, fruit trees, etc. Low taxes. Price $70,500.
Modern living-room, two bedrooms, kitchen, bathroom, full basement, hot-water heating, fireplace, garage, chicken-house, fruit trees, etc. Low taxes. Price $71,000.
Modern living-room, two bedrooms, kitchen, bathroom, full basement, hot-water heating, fireplace, garage, chicken-house, fruit trees, etc. Low taxes. Price $71,500.
Modern living-room, two bedrooms, kitchen, bathroom, full basement, hot-water heating, fireplace, garage, chicken-house, fruit trees, etc. Low taxes. Price $72,000.
Modern living-room, two bedrooms, kitchen, bathroom, full basement, hot-water heating, fireplace, garage, chicken-house, fruit trees, etc. Low taxes. Price $72,500.
Modern living-room, two bedrooms, kitchen, bathroom, full basement, hot-water heating, fireplace, garage, chicken-house, fruit trees, etc. Low taxes. Price $73,000.
Modern living-room, two bedrooms, kitchen, bathroom, full basement, hot-water heating, fireplace, garage, chicken-house, fruit trees, etc. Low taxes. Price $73,500.
Modern living-room, two bedrooms, kitchen, bathroom, full basement, hot-water heating, fireplace, garage, chicken-house, fruit trees, etc. Low taxes. Price $74,000.
Modern living-room, two bedrooms, kitchen, bathroom, full basement, hot-water heating, fireplace, garage, chicken-house, fruit trees, etc. Low taxes. Price $74,500.
Modern living-room, two bedrooms, kitchen, bathroom, full basement, hot-water heating, fireplace, garage, chicken-house, fruit trees, etc. Low taxes. Price $75,000.
Modern living-room, two bedrooms, kitchen, bathroom, full basement, hot-water heating, fireplace, garage, chicken-house, fruit trees, etc. Low taxes. Price $75,500.
Modern living-room, two bedrooms, kitchen, bathroom, full basement, hot-water heating, fireplace, garage, chicken-house, fruit trees, etc. Low taxes. Price $76,000.
Modern living-room, two bedrooms, kitchen, bathroom, full basement, hot-water heating, fireplace, garage, chicken-house, fruit trees, etc. Low taxes. Price $76,500.
Modern living-room, two bedrooms, kitchen, bathroom, full basement, hot-water heating, fireplace, garage, chicken-house, fruit trees, etc. Low taxes. Price $77,000.
Modern living-room, two bedrooms, kitchen, bathroom, full basement, hot-water heating, fireplace, garage, chicken-house, fruit trees, etc. Low taxes. Price $77,500.
Modern living-room, two bedrooms, kitchen, bathroom, full basement, hot-water heating, fireplace, garage, chicken-house, fruit trees, etc. Low taxes. Price $78,000.
Modern living-room, two bedrooms, kitchen, bathroom, full basement, hot-water heating, fireplace, garage, chicken-house, fruit trees, etc. Low taxes. Price $78,500.
Modern living-room, two bedrooms, kitchen, bathroom, full basement, hot-water heating, fireplace, garage, chicken-house, fruit trees, etc. Low taxes. Price $79,000.
Modern living-room, two bedrooms, kitchen, bathroom, full basement, hot-water heating, fireplace, garage, chicken-house, fruit trees, etc. Low taxes. Price $79,500.
Modern living-room, two bedrooms, kitchen, bathroom, full basement, hot-water heating, fireplace, garage, chicken-house, fruit trees, etc. Low taxes. Price $80,000.
Modern living-room, two bedrooms, kitchen, bathroom, full basement, hot-water heating, fireplace, garage, chicken-house, fruit trees, etc. Low taxes. Price $80,500.
Modern living-room, two bedrooms, kitchen, bathroom, full basement, hot-water heating, fireplace, garage, chicken-house, fruit trees, etc. Low taxes. Price $81,000.
Modern living-room, two bedrooms, kitchen, bathroom, full basement, hot-water heating, fireplace, garage, chicken-house, fruit trees, etc. Low taxes. Price $81,500.
Modern living-room, two bedrooms, kitchen, bathroom, full basement, hot-water heating, fireplace, garage, chicken-house, fruit trees, etc. Low taxes. Price $82,000.
Modern living-room, two bedrooms, kitchen, bathroom, full basement, hot-water heating, fireplace, garage, chicken-house, fruit trees, etc. Low taxes. Price $82,500.
Modern living-room, two bedrooms, kitchen, bathroom, full basement, hot-water heating, fireplace, garage, chicken-house, fruit trees, etc. Low taxes. Price $83,000.
Modern living-room, two bedrooms, kitchen, bathroom, full basement, hot-water heating, fireplace, garage, chicken-house, fruit trees, etc. Low taxes. Price $83,500.
Modern living-room, two bedrooms, kitchen, bathroom, full basement, hot-water heating, fireplace, garage, chicken-house, fruit trees, etc. Low taxes. Price $84,000.
Modern living-room, two bedrooms, kitchen, bathroom, full basement, hot-water heating, fireplace, garage, chicken-house, fruit trees, etc. Low taxes. Price $84,500.
Modern living-room, two bedrooms, kitchen, bathroom, full basement, hot-water heating, fireplace, garage, chicken-house, fruit trees, etc. Low taxes. Price $85,000.
Modern living-room, two bedrooms, kitchen, bathroom, full basement, hot-water heating, fireplace, garage, chicken-house, fruit trees, etc. Low taxes. Price $85,500.
Modern living-room, two bedrooms, kitchen, bathroom, full basement, hot-water heating, fireplace, garage, chicken-house, fruit trees, etc. Low taxes. Price $86,000.
Modern living-room, two bedrooms, kitchen, bathroom, full basement, hot-water heating, fireplace, garage, chicken-house, fruit trees, etc. Low taxes. Price $86,500.
Modern living-room, two bedrooms, kitchen, bathroom, full basement, hot-water heating, fireplace, garage, chicken-house, fruit trees, etc. Low taxes. Price $87,000.
Modern living-room, two bedrooms, kitchen, bathroom, full basement, hot-water heating, fireplace, garage, chicken-house, fruit trees, etc. Low taxes. Price $87,500.
Modern living-room, two bedrooms, kitchen, bathroom, full basement, hot-water heating, fireplace, garage, chicken-house, fruit trees, etc. Low taxes. Price $88,000.
Modern living-room, two bedrooms, kitchen, bathroom, full basement, hot-water heating, fireplace, garage, chicken-house, fruit trees, etc. Low taxes. Price $88,500.
Modern living-room, two bedrooms, kitchen, bathroom, full basement, hot-water heating, fireplace, garage, chicken-house, fruit trees, etc. Low taxes. Price $89,000.
Modern living-room, two bedrooms, kitchen, bathroom, full basement, hot-water heating, fireplace, garage, chicken-house, fruit trees, etc. Low taxes. Price $89,500.
Modern living-room, two bedrooms, kitchen, bathroom, full basement, hot-water heating, fireplace, garage, chicken-house, fruit trees, etc. Low taxes. Price $90,000.
Modern living-room, two bedrooms, kitchen, bathroom, full basement, hot-water heating, fireplace, garage, chicken-house, fruit trees, etc. Low taxes. Price $90,500.
Modern living-room, two bedrooms, kitchen, bathroom, full basement, hot-water heating, fireplace, garage, chicken-house, fruit trees, etc. Low taxes. Price $91,000.
Modern living-room, two bedrooms, kitchen, bathroom, full basement, hot-water heating, fireplace, garage, chicken-house, fruit trees, etc. Low taxes. Price $91,500.
Modern living-room, two bedrooms, kitchen, bathroom, full basement, hot-water heating, fireplace, garage, chicken-house, fruit trees, etc. Low taxes. Price $92,000.
Modern living-room, two bedrooms, kitchen, bathroom, full basement, hot-water heating, fireplace, garage, chicken-house, fruit trees, etc. Low taxes. Price $92,500.
Modern living-room, two bedrooms, kitchen, bathroom, full basement, hot-water heating, fireplace, garage, chicken-house, fruit trees, etc. Low taxes. Price $93,000.
Modern living-room, two bedrooms, kitchen, bathroom, full basement, hot-water heating, fireplace, garage, chicken-house, fruit trees, etc. Low taxes. Price $93,500.
Modern living-room, two bedrooms, kitchen, bathroom, full basement, hot-water heating, fireplace, garage, chicken-house, fruit trees, etc. Low taxes. Price $94,000.
Modern living-room, two bedrooms, kitchen, bathroom, full basement, hot-water heating, fireplace, garage, chicken-house, fruit trees, etc. Low taxes. Price $94,500.
Modern living-room, two bedrooms, kitchen, bathroom, full basement, hot-water heating, fireplace, garage, chicken-house, fruit trees, etc. Low taxes. Price $95,000.
Modern living-room, two bedrooms, kitchen, bathroom, full basement, hot-water heating, fireplace, garage, chicken-house, fruit trees, etc. Low taxes. Price $95,500.
Modern living-room, two bedrooms, kitchen, bathroom, full basement, hot-water heating, fireplace, garage, chicken-house, fruit trees, etc. Low taxes. Price $96,000.
Modern living-room, two bedrooms, kitchen, bathroom, full basement, hot-water heating, fireplace, garage, chicken-house, fruit trees, etc. Low taxes. Price $96,500.
Modern living-room, two bedrooms, kitchen, bathroom, full basement, hot-water heating, fireplace, garage, chicken-house, fruit trees, etc. Low taxes. Price $97,000.
Modern living-room, two bedrooms, kitchen, bathroom, full basement, hot-water heating, fireplace, garage, chicken-house, fruit trees, etc. Low taxes. Price $97,500.
Modern living-room, two bedrooms, kitchen, bathroom, full basement, hot-water heating, fireplace, garage, chicken-house, fruit trees, etc. Low taxes. Price $98,000.
Modern living-room, two bedrooms, kitchen, bathroom, full basement, hot-water heating, fireplace, garage, chicken-house, fruit trees, etc. Low taxes. Price $98,500.
Modern living-room, two bedrooms, kitchen, bathroom, full basement, hot-water heating, fireplace, garage, chicken-house, fruit trees, etc. Low taxes. Price $99,000.
Modern living-room, two bedrooms, kitchen, bathroom, full basement, hot-water heating, fireplace, garage, chicken-house, fruit trees, etc. Low taxes. Price $99,500.
Modern living-room, two bedrooms, kitchen, bathroom, full basement, hot-water heating, fireplace, garage, chicken-house, fruit trees, etc. Low taxes. Price $100,000.
Modern living-room, two bedrooms, kitchen, bathroom, full basement, hot-water heating, fireplace, garage, chicken-house, fruit trees, etc. Low taxes. Price $100,500.
Modern living-room, two bedrooms, kitchen, bathroom, full basement, hot-water heating, fireplace, garage, chicken-house, fruit trees, etc. Low taxes. Price $101,000.
Modern living-room, two bedrooms, kitchen, bathroom, full basement, hot-water heating, fireplace, garage, chicken-house, fruit trees, etc. Low taxes. Price $101,500.
Modern living-room, two bedrooms, kitchen, bathroom, full basement, hot-water heating, fireplace, garage, chicken-house, fruit trees, etc. Low taxes. Price $102,000.
Modern living-room, two bedrooms, kitchen, bathroom, full basement, hot-water heating, fireplace, garage, chicken-house, fruit trees, etc. Low taxes. Price $102,500.
Modern living-room, two bedrooms, kitchen, bathroom, full basement, hot-water heating, fireplace, garage, chicken-house, fruit trees, etc. Low taxes. Price $103,000.
Modern living-room, two bedrooms, kitchen, bathroom, full basement, hot-water heating, fireplace, garage, chicken-house, fruit trees, etc. Low taxes. Price $103,500.
Modern living-room, two bedrooms, kitchen, bathroom, full basement, hot-water heating, fireplace, garage, chicken-house, fruit trees, etc. Low taxes. Price $104,000.
Modern living-room, two bedrooms, kitchen, bathroom, full basement, hot-water heating, fireplace, garage, chicken-house, fruit trees, etc. Low taxes. Price $104,500.
Modern living-room, two bedrooms, kitchen, bathroom, full basement, hot-water heating, fireplace, garage, chicken-house, fruit trees, etc. Low taxes. Price $105,000.
Modern living-room, two bedrooms, kitchen, bathroom, full basement, hot-water heating, fireplace, garage, chicken-house, fruit trees, etc. Low taxes. Price $105,500.
Modern living-room, two bedrooms, kitchen, bathroom, full basement, hot-water heating, fireplace, garage, chicken-house, fruit trees, etc. Low taxes. Price $106,000.
Modern living-room, two bedrooms, kitchen, bathroom, full basement, hot-water heating, fireplace, garage, chicken-house, fruit trees, etc. Low taxes. Price $106,500.
Modern living-room, two bedrooms, kitchen, bathroom, full basement, hot-water heating, fireplace, garage, chicken-house, fruit trees, etc. Low taxes. Price $107,000.
Modern living-room, two bedrooms, kitchen, bathroom, full basement, hot-

Vancouver Island News

From Colonist Correspondents

NANAIMO VETERANS' ADVISORY COMMITTEE

Members of Nanaimo Veterans' Advisory Committee as the above photograph from left to right are: O. D. Roberts, U.E.L., Veterans Welfare Officer; Alderman T. Wilson; Alderman Ian Cameron, chairman of the committee and treasurer of Canadian Collieries (Dunsmuir) Ltd.; J. Kneen, head of a builders' supply firm, and J. Grass, a retired wholesale tobacconist. The committee meets weekly to interview war veterans seeking help and advice in starting new business ventures. —DVA Photo.

Teachers Want Classes Limited to 30 Students

NANAIMO, Nov. 16.—Two hundred and fifty teachers from Nanaimo District and Northern Vancouver Island ended a two-day convention here with a banquet and dance in the Plaza Hotel tonight. John D. Kenny, principal of Nanaimo Technical, was chief speaker. Theme of the conference was "Education for Peace."

A resolution was passed endorsing re-establishment of meetings between the British Columbia Teachers-Federation and the British Columbia School Trustees Association. The Teachers' Federation will request the Department of Education to establish trade, technical and professional experience so that specialist teachers may be placed on entry into the teaching profession with experience. A resolution was approved, after submission by Nanaimo teachers, to have the B.C.T.F. and the Department of Education to "widen the meaning of the term 'auxiliary services' to include psychological offices."

A request will be made that elementary school classes be limited to 30 pupils, and that Department set up schools for equipment and experimental purposes for rural education.

A meeting of district councils in December will appoint officers for 1947, and also announce time and place of next annual meeting.

Port Alberni May Get Help

PORT ALBERNI, Nov. 15—Emergency Shelter Administration of the Dominion Government may provide money for constructing additional suites in the army camp area, according to George Wallace Vancouver, who recently inspected the camp.

The department sent Mr. Wallace here to inquire how Port Alberni housing committee had decided to use the army camp without assistance from the Government.

According to Gordon Campbell, solicitor for the Army Camp Administration Board, Mr. Wallace thought the Dominion Government would provide sufficient funds to erect 45 additional suites for families.

This was assumed due to the fact that the camp area is the only one of its kind in Western Canada that has so far received no assistance from the Government. Details of the transaction are expected before the end of the month.

Board members feel that money could not be spent out of camp revenue for further housing until suggestions as debenture holders on the $70,000 paid for the camp were put in the clear.

Unless 50 per cent came from Emergency Shelter Administration the extra expenditure had not been the conference. It was pointed out that no money will be received from the Government for renovating existing apartments.

The board now in charge of the camp administration is composed of Mr. Campbell, legal advisor; B. Akenson, chairman; Mrs. F. J. Kitto, secretary, George W. Dowling, former alderman, will be supervisor of the camp starting December 1.

Shawnigan Driver Pays Fine of $50

DUNCAN, Nov. 15.—George Rae, manager, of Shawnigan Lake, appeared in Magistrate G. A. Tisdall's court here this morning and pleaded guilty to failing to report a motor accident on the Shawnigan-Mill Bay Road. He was convicted and fined $50 and costs, or in default two months in jail. The fine was paid. A second charge of dangerous driving, laid against Mr. Rae by Constable Robert Ross, was remanded for one week.

Believe Old Guns Hunters' Menace

PORT ALBERNI, Nov. 15—As a result of the recent shooting accident which took the life of Julian Doucette, Alberni District Fish and Game Association unanimously passed on record against the use of "old-type hammer shotguns."

The resolution, was brought forth at the monthly meeting here Wednesday. Members felt that if obsolete hammer guns were thrown away, it would be a step forward in safety to hunters.

It was pointed out that many accidents were caused every year by hammer guns, on account of worn fences, boat and other obstructions.

Books for Uganda

NANAIMO, Nov. 15—Nanaimo Chapter, I.O.D.E., has organized a drive to obtain books and magazines for the crew of H.M.C.S. Uganda. The cruiser was at Nanaimo from November 4 to 11.

Weather Forecasts

West Coast of Vancouver Island—Clear in morning becoming cloudy in afternoon and overcast by evening. Little change in temperature.

East Coast of Vancouver Island—Cloudy in morning becoming clear by afternoon. Some frost in open water and low areas until midmorning. Light winds and little change in temperature.

May Demolish Nanaimo Huts

NANAIMO, Nov. 15—Telegraph and telephone wires between Nanaimo and Ottawa hummed today with urgent messages from the City Council, Canadian Legion and School Board advising the capital that definite trouble is brewing here if Housing Enterprises attempts to move 30 huts from Camp Nanaimo to Victoria.

Members of the Legion, backed by many leading citizens, declare the authorities intend to keep the veterans housing under War Assets Corporation jurisdiction, and that the huts will be solidly picketed against demolition.

Officials here were given to Monday by War Assets Corporation that Nanaimo needs the huts and other buildings needed for school purposes. There days before the deadline, and while War Assets Corporation quotations were awaited, Housing Enterprises claimed it had acquired all the buildings and would remove them shortly.

"Definitely I will not turn a hand to stop them if they decide to picket," was the message Mayor George Muir telephoned to Mackenzie Ross, M.P., Member of Parliament for Nanaimo. The mayor telephoned Ian Mackenzie, and the School Board communicated with housing officials at Victoria.

OTTAWA, Nov. 15 (CP)—So far as is known here, emergency housing has been settled in Nanaimo, officials of Housing Enterprises, Crown owned company, said here tonight.

Asked in comment on a Nanaimo dispatch which said protests were being forwarded to Ottawa concerning the removal of 30 huts from Nanaimo to Victoria the official said there were a "great many" huts in Canada under jurisdiction of Housing Enterprises.

Only a small proportion of the camp at Nanaimo has been turned over to Housing Enterprises, the official said. There should be some friends whether besides those to provide for accommodation in the district.

Diamond Crossing Pioneer Passes

LADYSMITH, Nov. 15—Death came suddenly on Wednesday to Mrs. Ellen Irvy, a Ladysmith pioneer. Born in Swansea, Eng., in 1862, the lady Mrs Irvy came to Vancouver Island in 1889 and had lived in Diamond Crossing since 1903.

Deceased is survived by her widower, Richard; three daughters, Mrs. R. Duncan, Ladysmith; Mrs Grace Fee Victoria and Mrs. Fred Yearley, New Westminster; four sisters, Mrs Annie Robertson, Ladysmith; Mrs. O. Gold, Diamond Crossing, Ladysmith; Mrs M. J. Law, Seattle, and Mrs I. Parker, San Francisco; also seven grandchildren and one great-grandchild.

D. J. Jenkins Ltd. Nanaimo is in charge of funeral arrangements.

Erect 35 Homes For Cumberland

CUMBERLAND, Nov. 15—Despite the problem of shortages good progress is being made on the Veterans Housing Ltd., Cumberland project.

Twenty-three houses are under construction, while building operations are being carried out for an additional 12, a two acre plot on land deeded to the City of Cumberland by Canadian Collieries (Dunsmuir) Ltd., are being used for the housing development, which is employing 25 men.

Veterans will receive first preference on the houses when they are completed.

Ladysmith Plans New Waterworks

LADYSMITH, Nov. 15—The city council waterworks committee is investigating the possibility of proceeding with the Holland Creek water project early next Summer.

Plans call for a rock-fill dam and 3,200 feet of wood stave pipe to connect with the present city system at Methven Street and Third Avenue. Additional water from Holland Creek would give even a shortage during the Summer, and allow the City to hold 100 new connections. Plans were prepared by H H Allen, consulting engineer.

Salmon Closure Order in Effect

NANAIMO, Nov. 15—Net fishing for salmon in Quatsino Sound, which includes the East and West Canals on Vancouver Island, ended at 6 p.m. today in order to give the fish an opportunity to spawn. The order does not apply to trolling.

An area near Alert Bay known as Kimphah was not included in the closure order.

Nanaimo Election Date December 12

NANAIMO, Nov 15—Nominations for the offices of mayor, aldermen, school trustees and park commissioners will be held in Harold Blackwood, returning officer, in the Eagles' Home on December 9. Elections will be held in the Pryne Dancing Pavilion on December 12.

Island Bond Sales

Sales of Government Savings Bonds on Vancouver Island were as follows: Victoria, $7,000,000; Nanaimo, $496,100; Duncan, $413,000; Alberni and Port Alberni, $211,750. The figures do not include bonds sold under the payroll deduction plan.

SIDNEY MEETING, TUESDAY

SIDNEY, Nov. 15 — Officers of Sidney and North Saanich Chamber of Commerce will be elected during a meeting in Knights of Pythias Hall at 8 p.m., Tuesday.

ROBINTEX SUITINGS
ARE LIKE IN SHORT SUPPLY—BUT—WELL WORTH WAITING FOR
BUY ONLY FROM YOUR STORE WITH GUARANTEED BRITISH MANUFACTURE

Plane Down No One Hurt

BIDNEY, Nov 15—A Tiger Moth aircraft of the Victoria Flying Club was reported slightly damaged Wednesday when it made a forced landing on Coal Island, one of the group of Saanich Peninsula.

The aircraft leaving at Patricia Bay airport indicated David Duncan flying club instructor, had been operating the light plane. No one was injured.

Hold Legion Concert

DUNCAN, Nov. 15—Annual November smoking concert of Cowichan Branch, Canadian Legion, was held on Thursday. Piano selections were rendered by Paul Mitchell, and Jock Lowe played the bagpipes. H J. Vickers presented a skit entitled "I'm a Zombie." His reference to the city hall and jobs controlled by the council aroused hearty applause.

Want Saanich Studio

BIDDEY, Nov. 15.—Sidney and North Saanich Chamber of Commerce will write to Geoffrey H Wood, Toronto, suggesting that North Saanich be selected as the site for a Canadian motion picture studio. Mr. Wood recently stated that $1,000,000 was available for construction of a studio to make all-Canadian motion pictures.

Parksville News

At the annual masquerade, sponsored for the past 30 years by the Mount Arrowsmith Branch of the Canadian Legion, winners at Errington Memorial Hall, where the dance was held, were as follows: prizes: Mrs. R. Whitney, Qualicum, Organ; Miss Vera Lowe, Parksville, Indian; Miss Betty Lou MacKinnon, Qualicum, Chinese; Best dressed Mrs W Ryan, Qualicum, Dutch girl; Mr Martin Brown, Nanoose, Fiddler; Best dressed Butler and Pixie Bass, Parksville, dressed as woman; Mrs Ernest L. Whitney, Qualicum, top hat and tails; Mrs H K. Harrison, Parksville, Charley's Aunt. Best dressed couple: Mr and Mrs S. K. Shultz, Parksville, Bear couple. Best effort: Michael Butler, Errington, as "What! No Power?"; Theme Thurlow, Deadwood, "Yellow and Red," about original Vera Walker, Qualicum, "Box of Kleenex"; Bob Thurlbeck, Deadwood, scarecrow; Bobbie Woodruff Errington Mephistopheles; Rosemary Parker, Qualicum, Miss 1947.

WEDDING ANNIVERSARY

Covers were laid for 100 guests at a dinner Tuesday evening in the Parish Hall, given by Mr and Mrs. J. Rodger on the occasion of their 25th wedding anniversary. The table tastefully appointed with white and yellow chrysanthemums and candles was centred with a three-tier wedding cake. Mr J. to the bride mentioned that Mr and Mrs. Rodger came to Parksville from the fifth wedding anniversary, 20 years ago. Mr and Mrs Rodger received many lovely gifts. After the dinner, the guests enjoyed an evening of dancing.

BIRTHDAY PARTY

On the occasion of her ninth birthday, Bridget Bailey, entertained at a party at the home of her parents, Mr and Mrs. W. Bailey. Games were played. Yvonne, Sylvia Kerr, Ann Robertson, Gloria Robertson, Joyce Butler Blanche Nicholls, Joan Banks Teddy Butler, Bruce Butler Buddy Shelley.

Miss Margaret Meitz Regina, is visiting Miss E Spooner whose home, previous to coming here, was in Saskatchewan.

Nuernberg Trials Fairest in History

TORONTO, Nov. 15 (CP)—The recent Nuernberg war crimes trials will go down as the fairest in phistory, Eldred Mitchell, Toronto lawyer, said today in an interview. The Ontario Mitchell, president of the Ontario Women's Law Association attended the trials as guest of the British War Crimes Executive.

"Even the accused if they had any sense of shame or guilt left, must have wondered why they had allowed themselves to be led into conflict with nations as honest as those which produced such righteous leaders as the tribunal presided over by the Lord Justice Lawrence, of Britain."

The Daily Cross-Word Puzzle

ANSWER TO YESTERDAY'S PUZZLE

What to do about Colds

In three days when so much is to be done and so few to do it, the loss of time caused by colds becomes more serious than ever. At least time we considered colds seriously and followed sound theory!

Here are some timely suggestions which, we believe, will help you:

Prevent — 1. The cold germ gets your body in your general health is under par or when you are tired out by worry or hurrying. You can largely avoid this condition and other scarce colds by using Dr. Chase's Nerve Food to help build up your health to high water mark. Rich in blood is the greatest of germ-killers. Dr. Chase's Nerve Food supplies the food minerals and Vitamins B1 and B2 to build up blood and nourishing.

Check — 2. If you feel a cold coming on, act quickly and you may check it entirely or at least shorten the course. Use Dr. Chase's Nerve Powder, a good drink of hot lemonade or ginger tea, and open up bed. Repeat the treatment if necessary. Powder does not disappoint.

Relieve — 3. Should you be unfortunate as to have a cold in the inner stages, with coughing and irritation of the throat and bronchial tubes, use Dr. Chase's Syrup of Linseed and Turpentine. This treatment has been a great favourite in many thousands of homes for over half a century. It is pleasant to take and remarkably effective in helping to relieve coughs, colds, croup and bronchitis.

Don't Neglect — Instead of neglecting colds, plan ahead by letting these medicines in your home. Prompt use is sure to need them. The wise course is to prevent colds by keeping the health at high water mark. Let Dr. Chase's Nerve Food help you to do this.

Finance–Commerce–Markets

Action of Lewis Affects Trading

NEW YORK, Nov 15 (AP) — The late White House announcement that John L. Lewis had rejected a final strike truce proposal put the stock market on the skids today with heavy selling and sharply lower prices.

Extreme setbacks were reduced in most cases at the close. Transfers of 880,000 shares compared with 950,000 the day before.

From the start cash customers inclined to fatten accounts and stand aside pending more light on what rating goods prices would do to the consumer appetite and their possible effect on business in coming months.

DOW JONES AVERAGES

Thirty industrials, 189.68, off 1.30.
Twenty rails, 48.66, off .43.
Fifteen utilities, 38.16, off .22.
Sixty-five stocks, 62.85, off .45.
Total sales, 830,000 shares.

(By E. Dunson, Ltd.)

Acme Cement	172		
Amer. Power & Light	2		
Amer. Tobacco	66½		
Amer. Woolen	11		
Anaconda Copper	27½		
Anthony Pumps	4½		
Armour & Co.	4½		
B. & O. Railway	8½		
Bethlehem Steel	77½		
Bruce Aviation	5½		
Budd Manufg.	5½		
Boeing Aircraft	19½		
Borden	27½		
Borg Warn. Co.	31½		
Borden Mfg. Co.	31½		
C. I. T.	21½		
C. & O. Ry.	41½		
C. & O. Railway	41½		
Case, J. I.	75½		
Cons. Edison	19½		
Cons. & Southern	3½		
Cont. Motors	5½		
Dresser	14½		
Firestone Rubber	21½		
Ford Motor	34½		
Fox Film "A"	21½		
General Foods	44½		
General Electric	34½		
General Motors	41½		
Goodyear Tire	27½		
Great Northern	14½		
Gen. Foods	44½		
Hom Motors	10½		
Int. Harvester	40½		
Int. Nickel	34½		
Int. T. & T.	3½		
Int. Nickel	34½		
Johns-Manville	41½		
Kennecott Copper	26½		
Lockheed	14½		
Lorillard	14½		
Louis Dreyfus	10½		
Montgomery Ward	43½		
Nash Motors	14½		
Natl. Power & Light	4½		
New York Central	14½		
Nor. Pacific Ry.	14½		
Par. Gas. Corp.	5½		
Pan American Airways	3½		
Pennsylvania R.R.	15½		
Penn. Railway	15½		
Phillips Petr.	41½		
Porter Cabotte	5½		
Pan Am. R.R.	3½		
Pepsi Cola	5½		
Republic Steel	25½		
Reynold Tobacco "B"	41½		
Radio Corp.	14½		
Schenley Distillers	41½		
Stand. Oil	41½		
Studebaker Corp.	14½		
Sears Roebuck	41½		
Shell Union	14½		
Southern Pacific	41½		
Sun Oil Co.	41½		
Standard Brands	14½		
Stromberg-Carl	14½		
Texas Corp.	41½		
Texas Gulf Sul.	41½		
Union Carbide	41½		
Union Pacific	41½		
United Aircraft	41½		
United Corp.	41½		
Utd. Corp.	41½		
U.S. Rubber	41½		
U.S. Steel	41½		
Warner Bros.	41½		
Westinghouse Electric	41½		
Woolworth	41½		
Wisconsin Elec.	41½		
Wisconsin Steel	41½		
Zenith Radio	41½		
Intl. Distillers	41½		

Toronto Reports Western Oils Up

TORONTO, Nov. 15 (CP)—The Toronto Stock Market was moderately heavy in today's session, but a flurry in Western oils on rising prices and spotty gains in cheaper golds gave some relief to the other wine-drink bore. Gains of 15 to 25 cents were boarded by mostly-minor Western oils. Volume for the day was around 1,300,000 shares.

Home Oil advanced 21 cents to 2.80, Calgary & Edmonton, about 20 cents up, and Pacific Petr finished 15 to 30 cents.

Hiva Gold and Bear Exploration were leaders in the junior gold list, both adding about 10 cents in heavy trading.

More gains than losses were posted in industrials, for papers, steels, senior oils and liquors.

MINING SECTION
(Issued International Co., Ltd.)

Asbestos	60	27	27
Argim-Hormuzan			
Atlantic	61	60	60
Aubrey	4½	4½	4½
Aunor	420	420	420
Bagamac	31	30	30
Beak Mining			
Bear Exploration	70	66	70
Bear Head Richland			
Bidgood			
Bluenose	54	54	54
Brazeau			
Bralorne Pershing			
Bralorne Anderson			425
Buffalo Red Lake	27	26	26½
C. M. & S.	100	100	110
Calder Bousquet			110
Cariboo Gold Quartz			110
Castle Trethewey			110
Central Patricia			110
Chesterville Williams	200	200	200
Chibougamau	600	600	600
Chimor M. & S.			
Consolidated Smelters	80	80	81½
Consumers	135	135	135
Coniagas	100	100	100
Cons. Mosaic			
Cons. Matachewan	104	100	100
Dickenson	65	50	50
Dome Mines			
Dominion Scottish	34	31	31
Duparquet	31	30	30
Dome Mines			
Dome Exploration	70	66	70
Eldorado Gold			
Eldorado Uranium			
Elder Mines			
Fairchild Gold			
Fairchild Gold			
Falconbridge			
Fortune			
Gillies Lake			
Gillies Gold			
Golden Gold			
Gunnar			660
Halfmile			
Harker Gold			
Hedley Gold			
Hollinger			
Home Oil	280	260	270
Hosco	4½	4½	4½
Hosco Bay M. & S.	42	40½	40½
Immaculate			
International Nickel	41½	41	41
Jason	14		14
Jet Aviation	12½	12½	12½
Kirkland Lake	140	140	140
Lake Shore			
Lapaska			
Hunter	114	100	100
Lake Shore			
Lamaque			
Lingman Lake	140	140	140
Little Long Lac	90	90	90
Lorado	30	25	25
Madsen			
Malartic Red Lake	230	230	230
Malartic Goldfields	183	180	180
Marbenor	100	100	100
McKenzie Red Lake			
McWatters			14
Minnesota			
McLeod Cockshutt	140	140	140
Mylamaque			
Pamour			
Pickle Crow	300	300	300
Pickle Crow	300	300	300
Pickle Crow	300	300	300

1,200 Scouts, Cubs at Party Leaders Needed in Victoria

The claims and entitlements of more than 1,200 Greater Victoria Scouts and Cubs made the rafters of Bay Street Armoury ring last night when they gathered for a good party and get-together.

The youngsters were entertained with a jamboree act by Glen Denny and a motion picture shown by the British Columbia Forest service.

Commissioner for Victoria District, Major H. Bolton, presided and introduced the guests, including Mayor Percy Hall, District Commissioner, Mr. W. Kirpin, president of the British Columbia Boy Scouts Association, attended with Major H. B. Hodder, district commissioner.

Biggest event of the evening in the youngsters opinion was a "bottle feed." The eager lads formed a long line along the walls of the Armoury and in an orderly fashion filed back to their seats.

Freeman King, commenting on meeting in general in the area made an appeal for more and Cub leaders. As King said he could use more than 15 leaders.

"We are refused membership in boundries of boys every month because of the lack of trained leaders" Mr. King said.

He pointed out that potential leaders need no other qualification than good character and liking for children. Some parks have already been closed because there were no leaders and in some cases a troop and a pack have as many as 45 youngsters to handle at end.

Mr. King said that the Boy Scouts Association can boast even to this day of the increasing number of juvenile delinquents, that is a more boy in proportion to the city of Victoria has never had a member of the group in court for a juvenile delinquent.

Your Daily Forecast

By EDWARD A. WAGNER

Meteorologist, British Columbia Forest Service

Keywords for the Day: Wisdom, luck, service.

Saturday or General: Tact will be necessary in dealings with others. Watch words, agreements, details, instructions. Evening trends and events look cheering and fortunate. Avoid tension.

If November 16 is Your Birthdate: Mars-Jupiter return. Formal period been on this date (including Bogart, Meredith, actor Donald Nelson, business executive and former New Deal official).

Your Year Ahead—Both business and personal money matters show promise of betterment this year. Keep financial dealings with friends and clarified. Critical folks make poor acquaintances.

How It Started

By JEAN NEWTON

TO BE IN ONE'S CUPS

Deriving from the old English "cuppe," meaning a "drinking vessel, the word "cup" has for many hundreds of years been used in phrases to convey the thought of intoxicating contents. Hence the old term "cupsick" for being drunk and the loving" cup, whose presence means more than all.

The phrase, "to be in one's cups" has an interesting background. Its use dates from the medieval banquets, when the guests drained their cups they were judgment of the wits and wittiness. By 1611 the English Bible read: "And when they are in their cups they forget their love, both to friends and brethren." In Milton's "Paradise Lost" we find an allusion to the frequent aftermath of intoxication thence from cups to civil broils."

The ancient Romans had the same idea about the cup. Their word, "potus" which gave us "potable" is composed of "po" plus "bibo" meaning literally "in a cup or wine vessel." Similarly their word "potus" which gave us "sober" is a combination of "po" meaning "away of apart from," plus the same "bibo" for cup or wine vessel. So to be sober was to be in one's cups while to be sobriety was to be out of them. Sobriety and figurative, in ancient Rome in old England and today wherever English is spoken.

Montreal Quotes Papers Stronger

MONTREAL, Nov. 15 (CP).—Trends were toward lower ground on Montreal stock exchange today on the Stock Exchange and Curb Market but some strength showed up in trading, particularly in papers, towards the end of business.

Up in papers were Abitibi, International, M. & O. and Powell Rivers, all gaining fractions. Lower in Canadian Industrial Gas, Canada Packers B and Canadian Industrial.

Montreal Power was a winner in utilities. Placer was harder in golds in Junior mines, Hedley and Formaque were on the upside.

Amusements ON THE SCREEN	At the Theatres
Astor—Barbara Stanwyck and Dennis Morgan in "Christmas in Connecticut"	**ATLAS THEATRE** Bob Hope, his co-star with Claire Trevor and Herbert Marshall, in the comedy-drama, "Crack-Up" at the Dominion. Rest of the cast of Paramount's Technicolor Brian Aherne as the 18th century customes, but despite the use of the latter the film which ends tonight at the Atlas Theatre is more apt to be mistaken for a museum, and so hit by a lot of historical fiction than historical. For Hope it is all his whole act, his comedy comes and that breaks unsurprised hearts. Bob plays Beauregard, barber to Louis Philippe. Jean Pierre Aumont, Twentieth Century-Fox's top-ranking dramatic star, "Fallen Angel" and is introduced to the audience in the picture starring Alice Faye, Dana Andrews and Linda Darnell which ends tonight at the Rio Theatre. Shelly was written by David Rakkin
Atlas—Monsieur Beaucaire	
Capitol—Alan Ladd and Geraldine Fitzgerald in "O.S.S."	
Dominion—Crack-Up," starring Herbert Marshall and Claire Trevor	
Oak Bay and Plaza — Dana Andrews and Susan Hayward in "Canyon Passage"	
Rio—Alice Faye and Dana Andrews in "Fallen Angel."	
Royal—"Meet the Navy."	
York—"She Wouldn't Say Yes" starring Rosalind Russell and Lee Bowman.	

CAPITOL THEATRE Ladd's role in "O.S.S." which ends tonight at the Capitol Theatre, is that of an OSS man, one of a group of four people who make up the team known as "Aquariack." Widow Gendarme is to blow up a strategically placed bridge in France in preparation for "D Day." The team includes Ladd, Richard Benedict, Dick Brodow and Geraldine Fitzgerald.

DOMINION THEATRE Pat O'Brien took pupils in his inimitable manner during the filming of RKO's Radius new suspenseful drama, "Crack-Up," now at the Dominion. Interested on the screen play with Jerry Hoffman, Dan Duryea and Barbara Lawrence.

OAK BAY AND PLAZA THEATRES "Canyon Passage." The Technicolor Kinoing Post story by Ernest Haycox, which has been made into a motion picture, begins at the Oak Bay and Plaza Theatres. Produced in Technicolor by Walter Wanger and released by Universal, the film stars Dana Andrews, Susan Hayward as the leads, as the cast are Patricia Roc, Hoagy Carmichael, Brian Donlevy and Susan Hayward as the leads. In the cast are Patricia Roc, Hoagy Carmichael, Brian Donlevy, Andy Devine and multi-focus other screen notables.

RIO THEATRE Described for a top-shelf film, the nation's song hit, "Fallen Angel" and is Produced in Technicolor, starring Alice Faye, Dana Andrews and Linda Darnell which ends tonight at the Rio Theatre. Shelly was written by David Rakkin.

YORK THEATRE Columbia Pictures rarely ventures into comedy, "She Wouldn't Say Yes" which opened at the York Theatre and close Thursday, featuring Rosalind Russell and Lee Bowman, are the stars. Also Adele Jergens, Charles Winninger, Mary Davenport and Sara Haden are featured in the billing.

Gains at Chicago Prove Temporary

CHICAGO, Nov. 15 (AP)—Profit-taking entered grain pits during the latter part of the session today, sending futures prices sharply lower in contrast to around 2 cents. Oats made particularly fair into selling.

	B. & Close		
Wheat	High	Low	Close
May	2.00	1.92	1.93
July	2.00½	1.94	1.95
Sept.	2.00½	1.94	1.95
Dec.	2.00½	1.94½	1.95
Corn			
May	1.56½	1.49	1.50
July	1.56½	1.49	1.50
Sept.	1.56½	1.49	1.50
Dec.	1.56½	1.49	1.50
Oats			
May	85	80½	80½
July	85	80½	80½
Sept.	85	80½	80½
Dec.	85	80½	80½
Rye			
May	1.36	1.31½	1.32
July	1.36	1.31½	1.32
Sept.	1.36	1.31½	1.32
Dec.	1.36½	1.31½	1.32

Closing Averages

(John Richardson & Sons)

TORONTO—

Twenty industrials 173.26 off .... Twenty golds 103.72, down .34. Ten base metals, 81.85 down .42. Fifteen Western oils, 21.67, up 1.18. Total sales, 1,824,000 shares.

MONTREAL—

Twenty industrials, 122.5, off 1. Ten utilities, 75.4, off 2.20. Thirty combined, 104.6, off 1. Fifteen golds, 71.71, up .09.

VANCOUVER—

Twenty golds, 64.6c, off 12. Ten base metals, 105.25 off 1.52. Fifteen oils, 77.84, up 4.12.

Dependents Arrive Aboard Lady Rodney

Ending her war service which entitled Australians a total of 168,157 miles and embarked voyagers to Newfoundland, Labrador, Iceland, Bermuda, Africa and Belgium, the Lady Rodney of the Canadian National Steamships, arrived at Halifax on Thursday bringing 182 dependents of members of the armed forces who married overseas, made up of 128 adults, 21 children and 33 infants.

Among the dependents sailing for Vancouver Island are Mrs. Jasmine E. Robertson, who is going to Mr. and Mrs. Robertson-Smith, Parsy Bay, V.I., Mrs. Irene Mae Nelson, whose destination is Bandwick, V.I. and Mrs. Isabella Neel with her two children, Isobel, Patricia and Victoria, who are going to Balmoral House, Douglas Street, Victoria.

Industrial Stocks Up

LONDON, Nov. 15 (CP)—Industrials on the stock market improved today after Anthony Eden, opposition Commons speech that a di pension was not imminent. Prices rose on the belief that the overseas money market has scarcely been touched and the home market not at all.

Canadian Bonds

(T. M. Bunch & Co., Ltd.)

	Bid	Ask
1st War Loan 3½	104	104½
2nd War Loan 2½	100½	101
3rd War Loan 3	103½	104
4th Victory Loan 3½	103½	104
5th Victory Loan 3½	103½	104
Victory Bond 1943 3	103½	104
Victory Bond 1944 3½	104	104½
Victory Bond 1945 3½	104	104½
Victory Bond 1946 3½	104	104½
Victory Bond 1947 3½	104	104½
Victory Bond

Rev. John P. Hicks Passes Here Edited Journal for 47 Years

Editor of the religious journal, The Western Recorder, since it was started in Victoria in 1899, Rev. John Peak Hicks died at his home at 617 Drake Street yesterday at the age of 85.

Mr. Hicks was born in Cornwall, and came to Victoria 48 years ago. He served as minister in Methodist churches in Cheam, Enderby, New Westminster and Victoria. He was from 1898 to 1902 was chaplain to the Imperial forces at Esquimalt. During the same period he was financial secretary of the Methodist Conference.

He started The Western Recorder, religious and social progress organ, voted especially to the interests of the United Church of Canada, in company with another young Methodist minister Rev. W. H. Barraclough.

As well as editing this journal, Mr. Hicks contributed to other papers and magazines.

He is survived by his wife, three sons, a daughter and two brothers McCall Bros. Funeral Home is in charge of funeral arrangements.

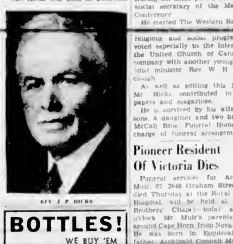

REV. J. P. HICKS

Pioneer Resident Of Victoria Dies

Funeral services for Archibald Muir, 67, 2849 Graham Street, who died Thursday at the Royal Jubilee Hospital, will be held at McCall Brothers Chapel today at 3:30 o'clock. Mr. Muir's parents sailed around Cape Horn from New Zealand. He was born in Esquimalt. His father, Archibald Connell Muir, was chief engineer for many years at the old drydock at Esquimalt.

FIVE FALSE ALARMS

Victoria kept the city fire department on the run twice yesterday by turning in four false alarms between 1 noon and 7:15 p.m.

Three of the alarms came from a box at Douglas and Johnson Streets and two from Douglas and Yates.

Yarrows Now One of Busiest Yards on Canada's Pacific Coast

Colonist Photo

One of the busiest shipyards on the Pacific Coast of Canada is Yarrows Ltd., a section of which as shown in the above photograph. In it can be seen at least five ships large and small on which workmen of the local shipyard are busily engaged. Among them are the cabinship Resource, second to the right in the foreground; the Danish freighter Erria, at the left, being repaired; the naval patrol vessel being converted for hydrographic survey work, in the centre, and two other large freighters on which an assortment of jobs is under way. In other sections of the shipyard, personnel are now preparing and laying the groundwork for the building of the $1,000,000 C.N.R. passenger ship, and four large lighthouse tenders for the French Government. Cost of building the latter ships will total $2,750,000.

Announcements

Consult Olof H. Lowenberg, Swedish masseur, for rheumatic disorders, arthritis, sciatica, sciatica, sprains, fractures, most modern hydrotherapy department in the city, where your physician orders massage treatment, satisfaction guaranteed. Latest approving massage. Workmen's Compensation Board Clinic. Vancouver 30-31 Winch Building (Spencer's Fort St. entrance) Phone E 2311.

The Salvation Army Salvage Department will be very glad to pick up your salvage. Our trucks are operating daily. Used clothing and shoes badly needed. We also have need of your used furniture, mattresses, carpets, rugs, newspapers, magazines, cotton bales. Registered and all kinds of salvage. Help a well-tried and tested charitable organization. Phone G 7612.

Aladdin Tea Room (over Terry's), 647 Fort Street, will now be open from 1 p.m. to 6:30 p.m. for afternoon tea only. Come in and consult our Fruit Mystic. Tables reserved for afternoon tea. Phone G 3261. We specialize in catering to bridge teas, parties, showers, wedding receptions, lodge functions and private dinner parties.

"Cherry Bank" Hotel for anniversary, bridge or tea parties, weddings or receptions, business and professional men's or women's meetings. We serve delicious breakfasts and teas in a charming atmosphere at 818 McClure Street, near Blanshard Street.

Estella M Kelley, physiotherapist, 501 Union Building 612 View Street, Sinus and chronic sore, massage, colonic irrigation diet and reducing. Are you worried about low vitality, poor circulation, cold feet, asthma, deafness, colds sinus, arthritis or chronic conditions? Phone E 9131.

A Salvage Collection for Fairfield, Proposed and Mt. Tolmie. We collect your newspapers, magazines and boxes, rags, mattresses, sacks and old carpets. Bottles? We collect them, too. We'll buy your beer and wine bottles and take away all the rest. Call prompt, courteous and efficient service, phone E 2613.

Give "Island Trails", small, charming book 42 pages of pictures and prose describing beauty spots and people of Victoria and District. At book and department stores 50c ready to mail.

St. John's Ladies' Guild annual sale of work and silver tea, Thursday, November 14 2:30 p.m. to 5:30 p.m. school auditorium. Fancy work, home cooking, aprons, white elephant stalls.

"Stardust" Annual Dance Review by pupils of Miss Wynne Blake, Royal Theatre, November 18 and 19 under auspices Junior Auxiliary, Jubilee Hospital. Theatre box office now open.

The Men's Mess of the Canadian Scottish Regiment will hold a smoker tonight in the Bay Street Armours at 8 o'clock. All members and their friends are invited.

Winning Numbers of the Britannia Branch Canadian Legion W.A. bazaar: Tombola, 1170, 1408 and 1211 chicken dinner, 1319 nylon stockings, 293 door prize, 431.

Employe shows our budget plan on guaranteed cold water. La Prairie Baloon, Mine Mines, 713 View G 7443.

Theft Sentence Suspended In Police Court

Russell Raymond Warnock a metal caling, was given a suspended sentence after being found guilty in City Police Court yesterday on a charge of theft of goods under the value of $25.

Goods said to be worth $18, were stolen from Jeffrie & Jeffrie, Ltd., Yates Street.

Warnock was required to enter into a $250 bond to be on good behavior and prohibited from taking a drink of intoxicating liquor for one year.

Stating he had been drinking heavily the night before his arrest, Warnock testified yesterday he was unable to remember clearly what took place.

Jack Ruttan was defence counsel.

Pleading guilty to a charge of dangerous driving on Meredith Street on November 11, Jagindar Singh, 143 Market Street, was fined $40, and his driver's licence was suspended for two months. An automobile, said to have been driven by the accused, struck a parked car on Meredith Street. It was stated to evidence.

Woman Suffers Freak Accident

Mrs. Beth McIntyre Brandon Apartments, received a badly lacerated wrist in a freak accident in Saanich last night. Saanich police reported.

According to police Mr. McIntyre slipped as she stepped from her automobile at the home of Arthur Lake, North Quadra Street and put her arm through a glass door window.

Suffering from a cut artery, she was rendered first aid by Constable Pat Anderson and was taken to St. Joseph's Hospital by Corporal Jack Hamilton.

In order that Saanich police could make speed through the city with the injured woman, Inspector Harry Mew, of the city police department ordered all traffic lights changed "red," halting city traffic.

Mrs McIntyre was treated and released several hours after.

The Liberal Associations of Langford and Esquimalt south, last night, were hosts to more than 200 guests at a dance at Colwood Hall. Refreshments were served during the evening and B. G. Morrow, of New Local, acted as master of ceremonies.

BOTTLES!
WE BUY 'EM
ANOTHER SOURCE OF CHRISTMAS CASH
VICTORIA Bottle Exchange
836 Discovery E 8412

SPRING TOOTH HARROWS
McCormick-Deering Spring Tooth Harrow—17 teeth with draw bar, also centre section. Call and get yours today. Limited number.
THOMAS PLIMLEY LTD.
YATES and VANCOUVER STREETS G 131

SPECIAL $10.50 per ton
ALBERTA SOOTLESS NUT COAL
EXCELLENT FOR RANGE OR JACKET HEATER
(2 Ton to a Customer)
VICTORIA WOOD & COAL CO., LTD.
209 PEMBERTON BLDG PHONE G2441

Christmas She Comes
The days go quickly! Has it time? You may write your gift problems by phone saying to give your friends a box of Nuts, Candies, Fruits.
If you want nuts and poppers quickly (Phone E 5171) pick up NOW.
THE NUT HOUSE
ONE STORE IN VICTORIA
718 YATES STREET
MR. BLUE TO GO IN NUTS

FREE WHILE THEY LAST
A NEW MUSICRAFT RECORD
With Every Purchase of Our Long Playing
LIMITED SUPPLY
Also on Gift Certificates for $1.00 Up.
B.C. SOUND AND RADIO SERVICE
530 FORT E 4731

SAWDUST
NO. 1 DOUBLE-SCREENED FIR SAWDUST
IMMEDIATE DELIVERY
Fill Your Bins Now While Sawdust Is Plentiful
BULK $4.50 Per Unit BACKED $5.50 Per Unit
SELKIRK FUEL E 3914

FEED — GRAIN — SEEDS — GROCERIES — HARDWARE

The Massey-Harris
HOME FREEZER IS IT!

for GAME — FISH — Out-of-Season FRUITS

The modern way to conserve and preserve Foods of every description is the HOME FREEZER method, and the most efficient of all deep freezers is the MASSEY HARRIS. Quality, flavor and nutrition are completely preserved FOR ANY LENGTH OF TIME. Ideal for storage of Game and Fish and for unbaked pastry freezing. Eliminates the drudgery and expense of home canning. This model 10 cubic feet capacity, with two separate compartments. Come in and see it.

NOW AT Scott and Peden LTD
GROCERY

PREMIER'S NEW HEALTH PLAN
NO MEMBERSHIP FEES
No Limitations Up to $1,500 on the Following Benefits:
- DOCTOR BILLS
- HOSPITAL BILLS
- NURSING BILLS
- X-RAY CHARGES
- ANAESTHETIC CHARGES
- OPERATING ROOM CHARGES
- MEDICINES, DRESSINGS
- LABORATORY COSTS
- FULL MATERNITY COSTS
- CHIROPRACTOR SERVICES

Minimum and Maximum effective immediately and up for six months a day.
113 BIGGERT BLDG. Phone E 3481
Hours 9 to 5 Daily—9 to 12:30 Saturday

FRIED CHICKEN
For Dinner Reservations Call Gorge Trail Road, Tel. 7 miles to 10 P.M. Every Monday.
THE CHICKEN COOP
81 LANGFORD LAKE Island Highway (7th Milestone)

NOTICE
WE WISH TO INFORM THE PUBLIC THAT WE OPERATE TWO STORES ONLY
ASKEY'S FISH MARKET
632 YATES STREET
and
674 YATES STREET

WANTED
A FULLY QUALIFIED GENERAL
RADIO
SERVICING TECHNICIAN
Preferably Member A.R.T. of B.C.
Apply
KENDALL RADIO LABORATORIES
843 YATES G.ARDEN 4711

AGAIN! Something New at Fletcher's
RCA VICTOR
PERRY COMO ALBUM
Just arrived and selling Perry Como Wed. Nov. 13 to 22
$3.00
And Other Individual Records at 75c
IF I WERE YOU—ONE MORE TIME—Perry Como with Russ Morgan Orch.
REMEMBER—MORE THAN YOU KNOW—Perry Como
IF YOU WERE THE ONLY GIRL THAT I EVER EVER WANTED—Perry Como
ALL I DREAMED THE DAY—PRAISE ON EARTH—Perry Como—and Many Others
Plus These Victor Popularis
THE WHOLE WORLD IS SINGING MY SONG—ERNI SNOWDEN—Dennis Day with Russ Case and his orchestra
IT'S BEEN ON IT SINCE LONG AFTER THAT—Frankie Masters and his orchestra
THE OLD LAMPLIGHTER—TOUCH ME NOT—Sonny and Bert with Jimmy Dorsey
BOW SENTIMENTAL REASONS—IT'S ALL OVER NOW—Dennis Day and Jon or chestra
JUST A LOT OF LOVE—SOONER OR LATER—Sonny and Bert with Sammy Kaye
THE THINGS WE DID LAST SUMMER—SONG NOW YOUR EYES—Frankie Masters and his orchestra
AMONG MY SOUVENIRS—JALOUSIE—Harlan Guido and his orchestra
SOUTH VIRGINIA—IT'S ALL OF THE THINGS WE DID LAST SUMMER—Bert Johnson (Backwood Jim)
Everything in Music
75c Each

POWER SAWS
STANDARD
ALL-RISK FLOATER
Collision insured in strong, reputable Insurance Companies.
MENAREY & CO., LTD.
622 View St E 5188

AIRFLO Oil Burners
SOUTHALL STOVE CO.
1321 GOVERNMENT ST

ENTIRELY DIFFERENT
NEW in design...NEW in construction
THEY OUTWEAR PRE-WAR TIRES

Here are tires completely new and different . . . the longest mileage tires of all time . . . built by B. F. Goodrich.

The main cause of a new kind of rubber developed by B. F. Goodrich. New construction with more and tougher cords gives the tire bodies 35% extra strength.

There are two great tread designs. The famous non-skid Life-Saver Tread that wipes wet pavements dry . . . the new Road Level Tread that is broader, flatter—puts more rubber on the road to share wear and load. In actual tests, these great new B. F. Goodrich tires have proved their ability to outwear the best pre-war rubber tires.

Get new B. F. Goodrich tires for your car. They've the greatest mileage tires of all time . . . built by B. F. Goodrich, makers of over 32,000 articles of rubber, including footwear and industrial rubber products.

B. F. GOODRICH BATTERIES
For longer life . . . extra power . . . choose an over-capacity B. F. Goodrich Battery. Be sure of a famous-for-quality name they bear. Ask your B. F. Goodrich Dealer to show you the correct type for your car, truck, tractor or radio.

B.F.Goodrich TIRES
TERGESON BROTHERS
GOODRICH DISTRIBUTORS
1111 BLANSHARD STREET TELEPHONE E 7541

Red Cross Plan Headed Here By Alexander

Major-General R. O. Alexander, D.S.O., has been appointed chairman of the Victoria committee for new blood transfusion service being instituted by the Canadian Red Cross Society.

First depot under this service in Canada early in the new year, reports Dr. W. S. Shanbury, assistant national commissioner of the society. Other provinces will follow until Canada is entirely organized as the first country in the world to undertake such a national service.

This new service will be carried on through co-operation of the Provincial Government. Temporary quarters for a provincial depot and laboratory will be ready in Vancouver within the next two months. This will serve as a training ha for other provincial depots. A national headquarters for the service has already been established in Ottawa.

This service has been undertaken by the Red Cross as a major part of its peacetime program.

Under a suggested scheme the society would provide hospitals, free of charge, with whole blood, plasma and sterile transfusion equipment. Such hospitals in turn would make no service charge to patients for transfusions administered in this way. Each province would provide premises for a transfusion depot and bear cost of maintenance while the Red Cross Society would bear total operational costs.

Set 40,000-Ton Herring Quota Off Island Coast

A quota of 40,000 tons for the herring fishing industry off the southeast coast of Vancouver Island has been set this year by the Dominion Government, it was announced yesterday by George J. Alexander, deputy commissioner of fisheries here.

This quota total represents a 10,000-ton boost for the area in question, as the original figure had been set at 30,000 tons. Already fishermen have landed about half of the new quota, Mr. Alexander stated. It is expected the 40,000-ton total will remain in effect for a number of years.

Federal fisheries officials are giving consideration to a plan whereby herring quotas on West Coast herring catches would be abolished, Mr. Alexander stated.

Extension of the East Coast quota, it is reported, was provided to make available larger quantities of canned herring for shipment to the Far East and other countries lacking protein foods.

Municipal Briefs Of the District

The City Council yesterday received from the solicitors of Ernest Todd formal conveyance to the city of land at Niagara and Montreal streets, together with a cheque for $1,500.

Mr. Todd is giving the property to the city with the provision that it be turned into a playground and sent the cheque to provide for equipment. It will be called the Ernest Todd Playground.

Interior of Mount Douglas High School is being redecorated. Each class is being housed in the auditorium as each room is done.

With the laying of asphalt tile work on the interior of the new technical workshop at Mount View High School has been completed, John Clough, municipal inspector, said yesterday. Grounds and approaches have still to be improved.

Esquimalt-Victoria Union Health Board is planning a daily radio series of talks on health. Starting November 20 Dr. R. A. Smith, assistant medical health officer, will give a short talk at 9 a.m. daily on care of children, general hygiene and other health topics of interest to mothers, according to Aid. Hunter, chairman of the board.

A building permit valued at $20,000 was issued yesterday to G. H. Wheaton for footings for the Memorial Arena. Several of the footings have already been completed.

The City Council yesterday received a letter from the Central Mortgage and Housing Corporation confirming the fact that the corporation is willing to share in financing emergency shelter units at Moraine-Camp to the extent of half the cost of conversion of 48 units or of $3,000 whichever is less.

SCIATICA So Bad Couldn't Get About

"Three years ago, I had a very severe attack of Sciatica in my left leg," writes Mrs. E. A. Beacon, 467 Vine St. W., Montreal. "The leg and hip were sore for 2 or 3 weeks. Then I was suddenly stricken with a pain as sharp as a knife driving through the flesh in my leg. The pain was so severe I fainted. For 3 weeks I couldn't bear my leg weight, but could reach the floor only with the toes of my left foot. My leg was so stiff and sore, I could hardly get about. When a friend recommended Templetons T-R-C-S, I was eager to try them. It was fortunate I did, for T-R-C-S relieved me quick relief from pain and suffering."

If you suffer from stabbing pains of Sciatica, get quick safe relief with Templeton's T-R-C-S. T-R-C-S are sold and endorsed by thousands for the last, positive relief they bring to sufferers from Sciatica, Neuralgia, Lumbago, Rheumatism, Arthritis. Ointment Pills and Rub-on Oil, $1 at druggists.

Club Captain Recalls Days of Sail

At a meeting of the Thermopylae Club of Victoria held Wednesday night at the Naval Veterans' Club, Master Mariner Alexander McDonald, captain of the club, related some of his experiences in sailing ships.

Captain McDonald told about serving on the full-rigged Bardenfrad in 1897, and about the tough and strict master who commanded the vessel. He related the story of a collision in Sydney harbor at night, and another one with the South Sand lightship off Goodwin Sands.

Major P. V. Longstaff, one of the founders of the club, attended the meeting as a visitor and showed photographs of the ship Cutty Sark at Falmouth and the cruiser Uganda under sail off Cape Horn in smooth weather, as well as a list of the ships which have borne the name of Dunsevry.

Among others present were: F. C. Johnson, John J. Moore and C. F. Gray, who founded the Cutty Sark Club of Winnipeg in 1891; R. Davidson, P. Shandley, P. G. Pell and J. Thorpe were also in attendance.

Death of Benjamin Temple, 84, cabinet maker and member of the club, who died last month, was deplored by other members at the meeting.

The Thermopylae Club was founded in Victoria in November, 1932, and meets on the second Wednesday of each month.

SIDCUP, Kent, England (CP) — Organist Aubrey Britton, 53, collapsed and died while playing at St. Mary's Roman Catholic Church.

Elmer Ray Takes Close Decision From Joe Walcott

NEW YORK, Nov. 15 (AP) — Elmer (The Violent) Ray skyrocketed up to the number one spot among the challengers for Joe Louis' heavyweight crown tonight, by pointing out a 10-round decision over Jersey Joe Walcott before a near-sellout house in Madison Square Garden. Ray scaled 191½; Walcott 181½.

Refusing to be out-foxed by the stylish swatting stunts of Walcott, the Hastings, Fla., negro followed the simple process of wad in as close as he was able to get and fling away. And the system worked as he chalked up his 46th straight victory in making his star-bout bow in New York.

He finished on top by a clear margin over the man who knocked him out in three seconds nine years ago, although he had to outdo none with a split decision to do it.

Referee Johnny Burke voted in five rounds to Ray, four for Walcott and one even. Judge Ike Agatelli made it five and five, balloted for Ray on points, and Judge Frank Forbes had Walcott in front, 5 to 4, with one round even. The Associated Press scorer card called it five rounds for Ray, three for Walcott and two even.

Dainty Necklaces of

2-Strand Pearls *

2.98

Delicate pearls in warm, faintly cream shade . . . lovely to wear during the day or at night. Choose yours today . . . and make this your way of saying Merry Christmas to a fair lady! 2-strand choker 3-strand 5.50

*Simulated.

DELICATELY COLORED PEARLS in pink, grey or green. 6.95

PINK PEARLS in single strands, graduated, knotted. 2.98

Double strand 5.50

OPTIMA WATCH in stainless steel, non-magnetic, shock-proof case, sweep second hand, luminous dial, leather strap. 43.00*

*plus tax

ALARM CLOCKS in small size for travelling or bedroom use. Swiss movement luminous dial, chrome case. 14.95*

*plus tax.

jewelery, street floor.

Make It a Useful Gift . . .

GIVE LINEN

A gift that lasts . . . a gift that's appreciated . . . a gift that adds beauty and graciousness to your friends' way of living

PRINTED TEA TOWELS in scenic or fruit designs. Colorful sturdy weave. 20 x 12-inch size. Each 69¢

EMBROIDERED GUEST TOWELS in delicate shades of blue, green, peach, pink with tassels embroidery. Size 12 x 17 inches 89¢

EMBROIDERED LUNCH SETS with 36-inch square cloth. Four serviettes. Ecru shade with hemstitched borders. Embroidery and hoped for gift giving. Set 3.50

EMBROIDERED BRIDGE SETS in blue, rose, green or gold with embroidery. 36-inch square cloth. Four serviettes. Set 2.95

LINEN TEA SETS in fine quality Irish linen, daintily colorfully embroidered. 36-inch square cloth. Four serviettes. Set 3.95

PRINTED RAYON CLOTHS that add a gay color note to luncheon or breakfast table. 54 inches square. Screened designs 4.30

PRINTED BRIDGE SETS in new attractive designs. 36-inch square cloth. Four matching serviettes. Set 1.49

PRINTED LUNCHEON CLOTHS in novelty weave cotton. Gay color on snow white. 54 inches square. Each 2.95

linens, street floor

Greet Friends Gaily Choose Colorful

Christmas Cards

An easy, inexpensive way to say "Merry Christmas" to friends near and far. Come in, select your needs now while our selection is at its best

50 in Box 98¢

WEDGWOOD CHRISTMAS CARDS, 12 in box 50¢

THE FRIENDLY BOX, 12 in box 50¢

CHERUB CHRISTMAS CARDS, 20 in box 1.00

EDGAR GUEST BOX, 12 in box 1.00

THE FLOWER BOX, by Emily Sartain, 12 in box 1.50

DOG PORTRAITS, 12 in a box 1.50

CHRISTMAS CAROLS, 12 in a box 1.25

OLD-FASHIONED ASSORTMENT, 14 in box 1.25

FLORAL PRINTS, 12 in a box 2.50

CARDS BY MARJORIE COOPER, 12 in a box 79¢

CHRISTMAS PLAID CARDS, 12 in box 75¢

THE CHIC ASSORTMENT, 12 in a box 69¢

VARIETY SELECTION, 15 in a box 79¢

CHRISTMAS CAROLS and POEMS, 18 in a box, 1.00

cards, mezzanine floor.

This Christmas Choose

ELECTRIC GIFTS

ELECTRIC RADIANT HEATER, for home or office. 1320 watt. Finished in crinkle brown enamel with bright trim. Heavy wire shield 12.95

REFLEX HEATER with shielded element, 11-inch chrome finished reflector. Brown enamel finish. Each 8.25

CARBON SUN LAMPS for health protection through dull winter days. 12-inch reflector with screen shield. Each 12.50

INFRA RED RAY LAMP in reflex type with shielded element. 8-inch reflector and wire guard 10.30

INFRA RED RAY RULB with 8-inch reflector 6.95

ELECTRIC HOT PLATE with 7½-inch element, on or off switch, attached cord. Green enamel finish. 6.00

ELECTRIC TOASTER in open side, top slice style. Gleaming nickel-plated finish. Each 3.25

TWO-SLICE TOASTER with drop-side case. Aluminum finish. Each 4.25

STEAM ELECTRIC IRON for all pressing and ironing. Generates its own steam. Each 17.95

ELECTRIC IRON of 4½-lb weight. Easily handled, chrome-plated finish. Complete with cord 6.60

ELECTRIC IRON in semi-streamlined style. Chrome-plated tank. Weight 4½ 4.50

housewares, third floor

Hudson's Bay Company.

INCORPORATED 2nd MAY 1670.

THE BAY'S STORE HOURS: 9 A.M. TO 5 P.M. (WEDNESDAY: 9 A.M. TO 12 NOON). PHONE E7111